



WIFI control



Comfort



Program



Manual



GET IT ON
Google Play



DOWNLOAD ON THE
App Store

Installation Guide

Electric Models

UK Customers Service : 0161 8320821

**Thanks for purchasing Anit Electric Radiators .
your choice and trust is valuable for us.**

Ultimate Electric Radiator that has the ability to save energy while gives you pleasant heat output.

Anit Electric Radiator is unique in Design and Performance as it is combination of :

- * High Quality Thermostat with Smart WIFI Control.
- * Pure Aluminium (99.97%) Body .
- * Special body design that can maximize the rate of convection flow somehow to throw the heat to the room.

NOTE:

A qualified electrician must carry out the electrical installation of this radiator. Any claim on the warranty could be invalid if these requirements have not been met.

Please chose the best position based on the guide.

Choose the location of the radiator in respect of the minimum distances that are indicated in picture.

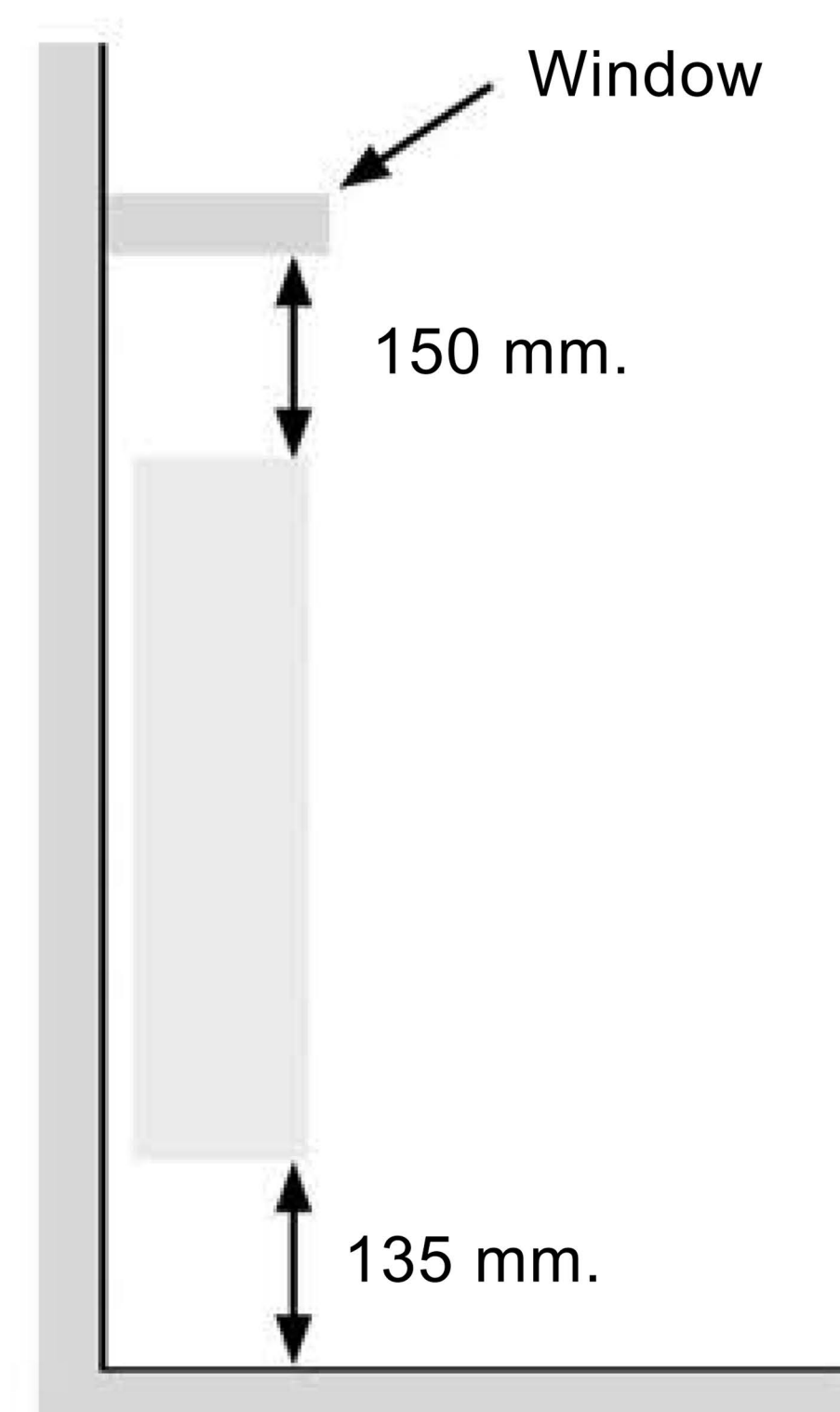
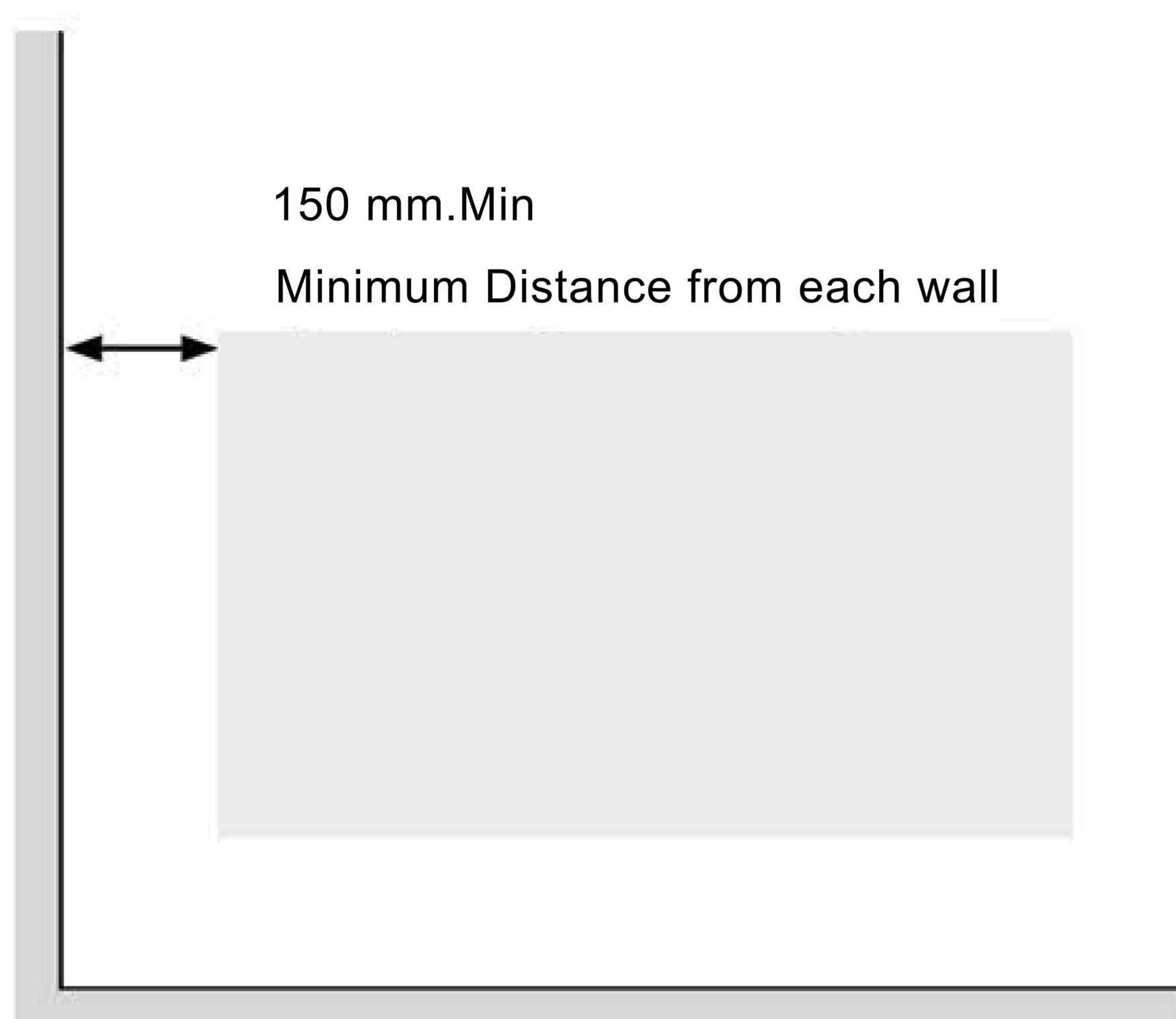

INSTALLATION GUIDE :

Tools : Electric Drill , Screw , Screw Driver , Wall Mounted Brackets , Measure Meter , Pencil.

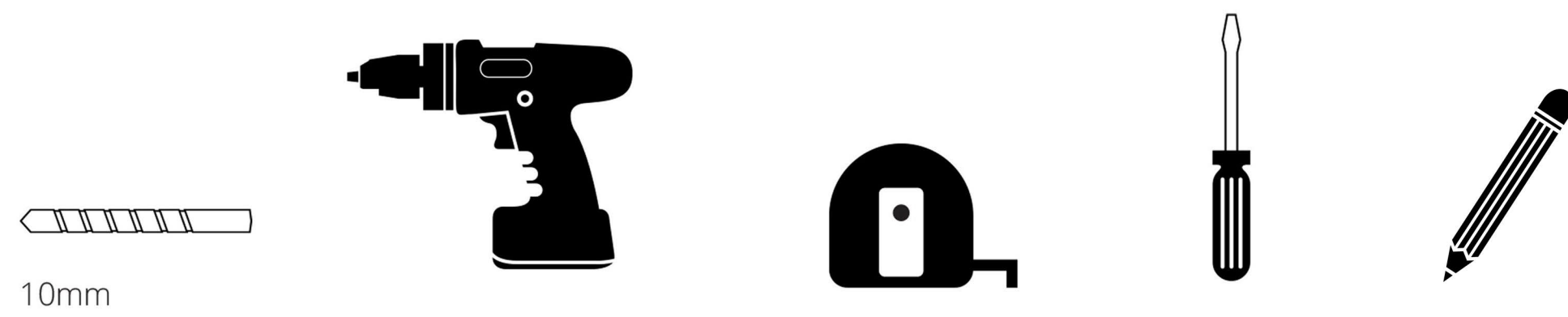

Your Radiator is Supplied with 4 Fixing brackets , they are specially designed for “Anit” radiators and you can adjust the height of top brackets during or after installation.

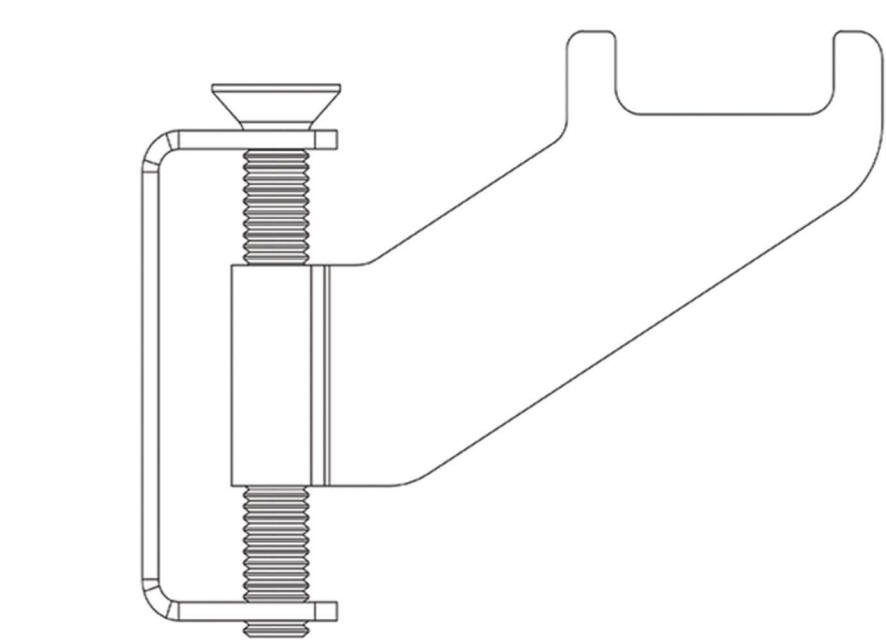

Top Bracket * 2

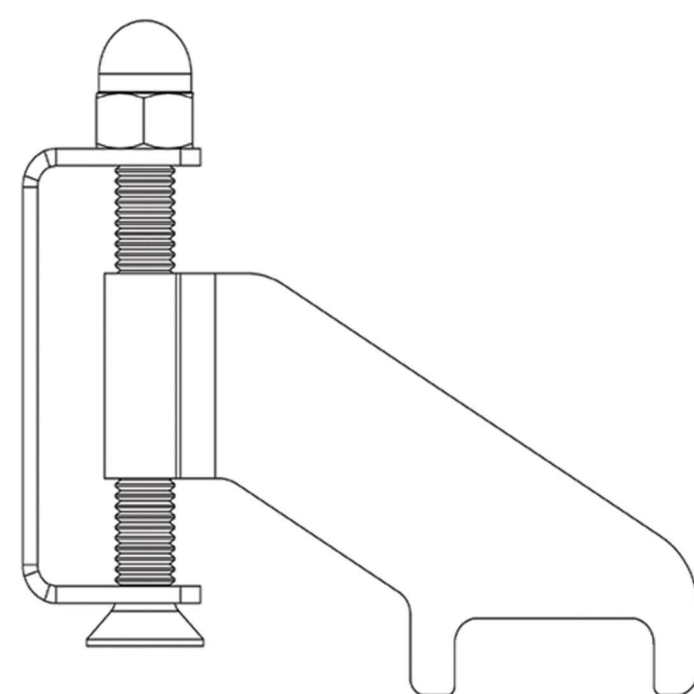

Bottom Bracket * 2

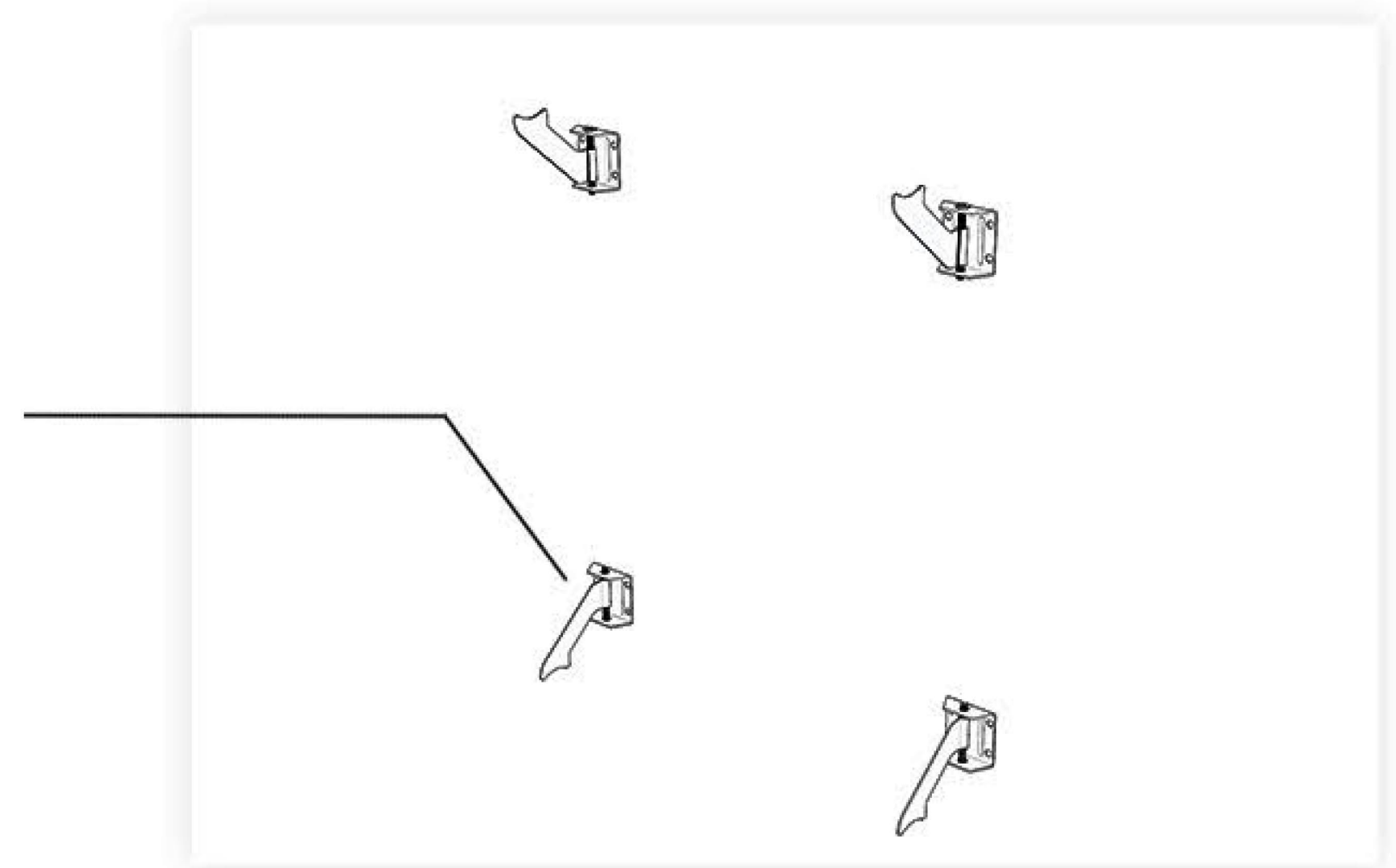

Step 1 :

Using Template :

All of our Radiators are supplied with a template to help you install them easily . Inorder to Start the procedure , place the template on the wall with the bottom on the floor .

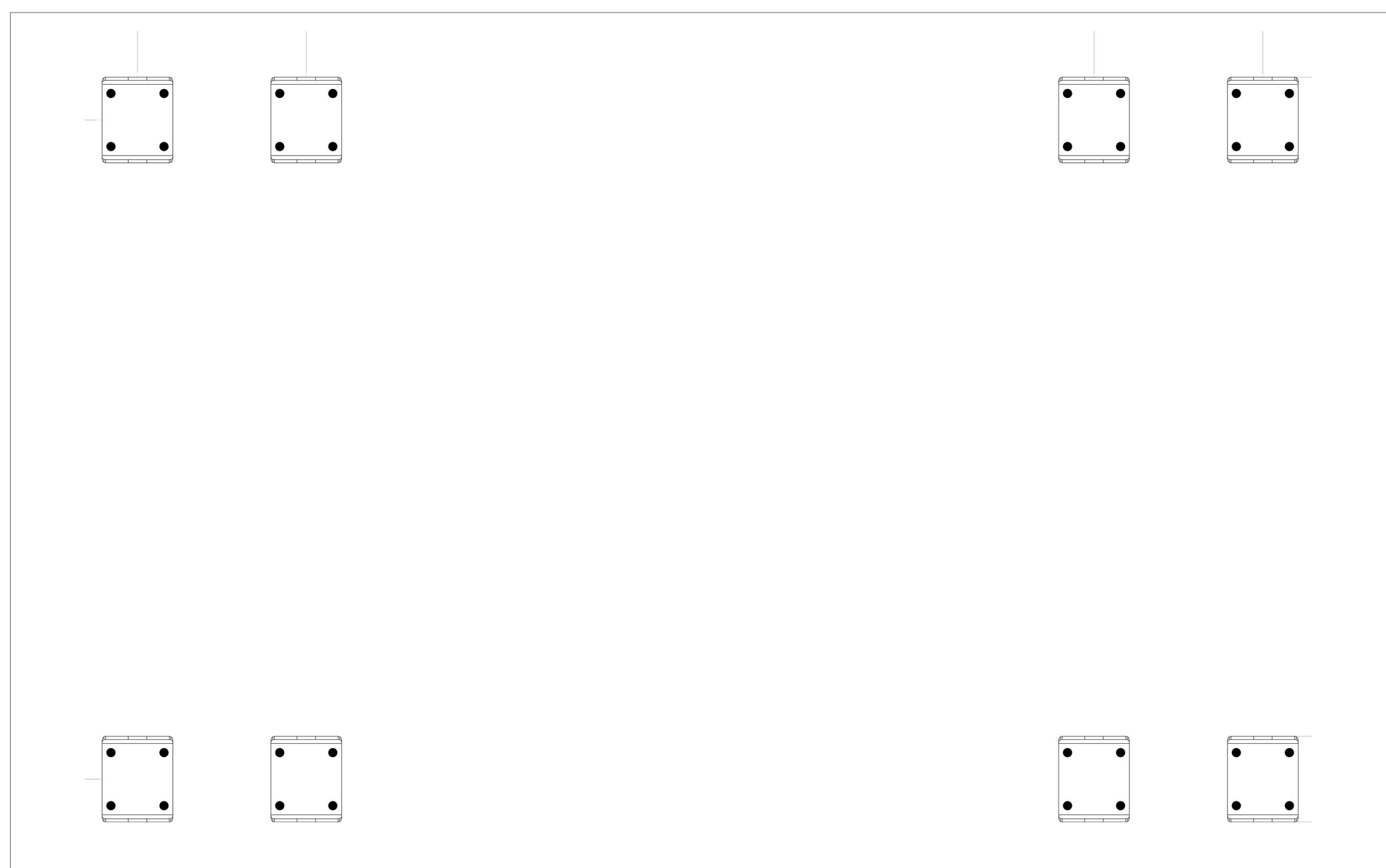

INSTALLATION GUIDE:

You can also find out the dimension of drilling the bracket by getting help from guide below:

> pioneer

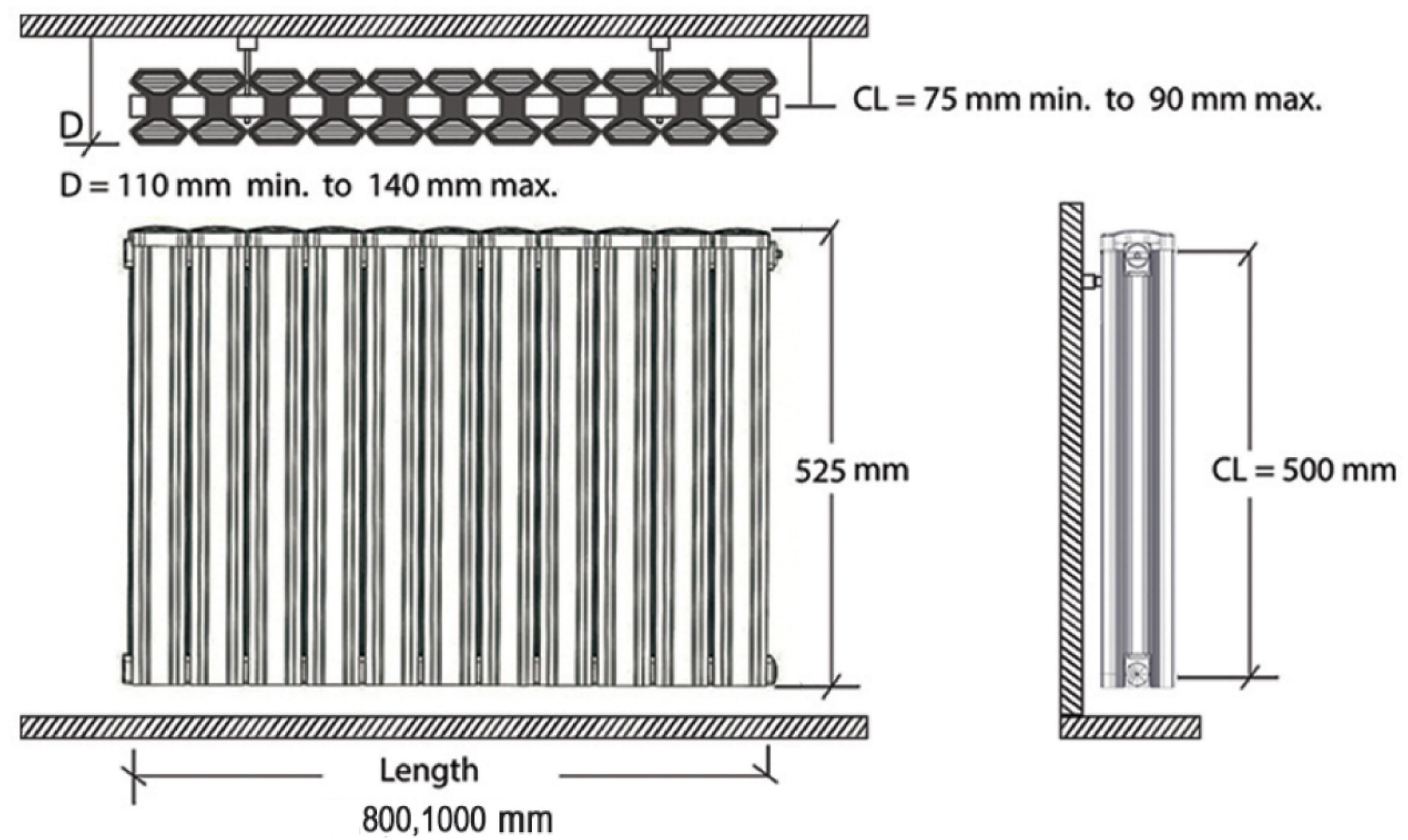

Size:80 cm:49cm
Size:100cm:70cm

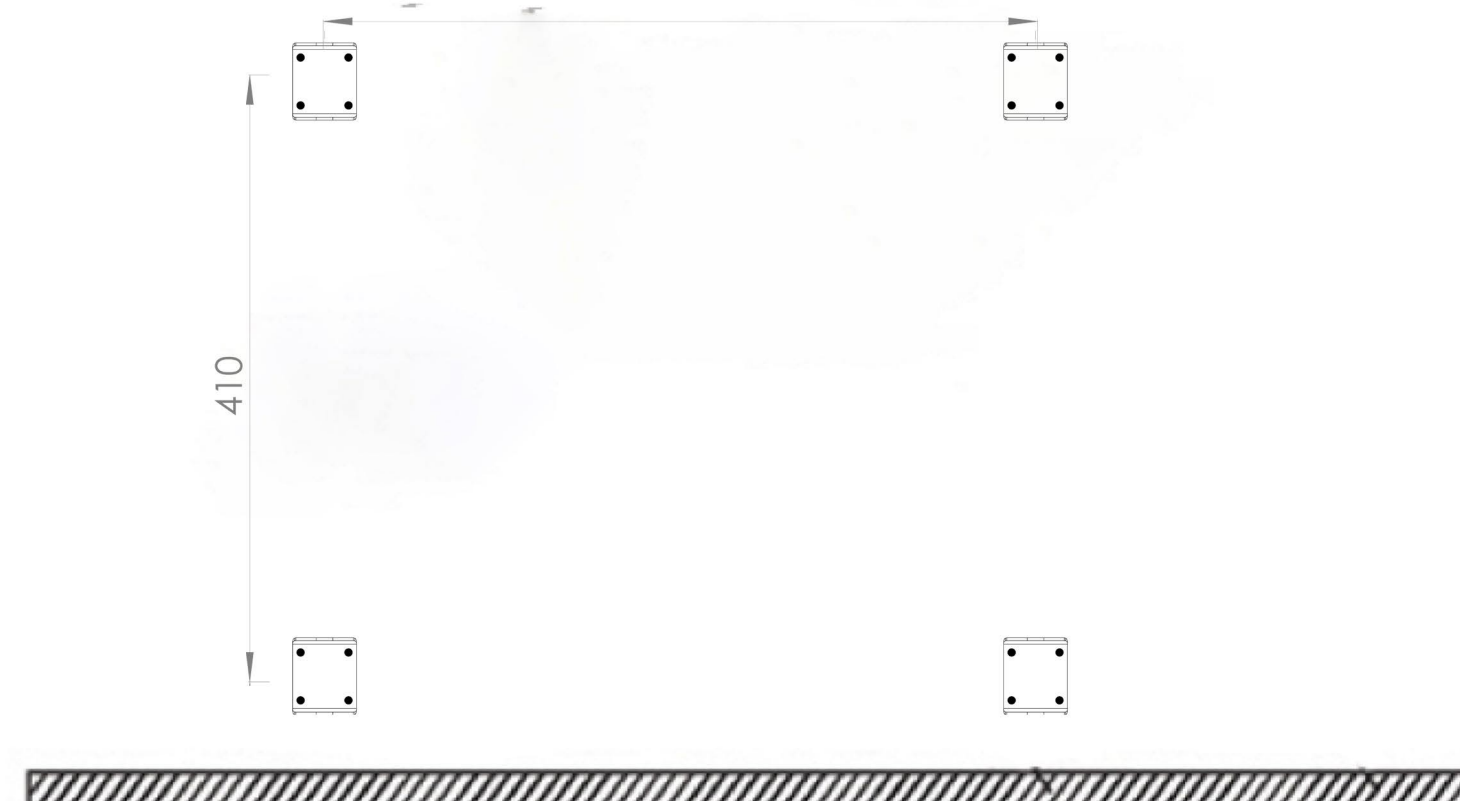

Step 2:

Marking and Drilling the Holes.

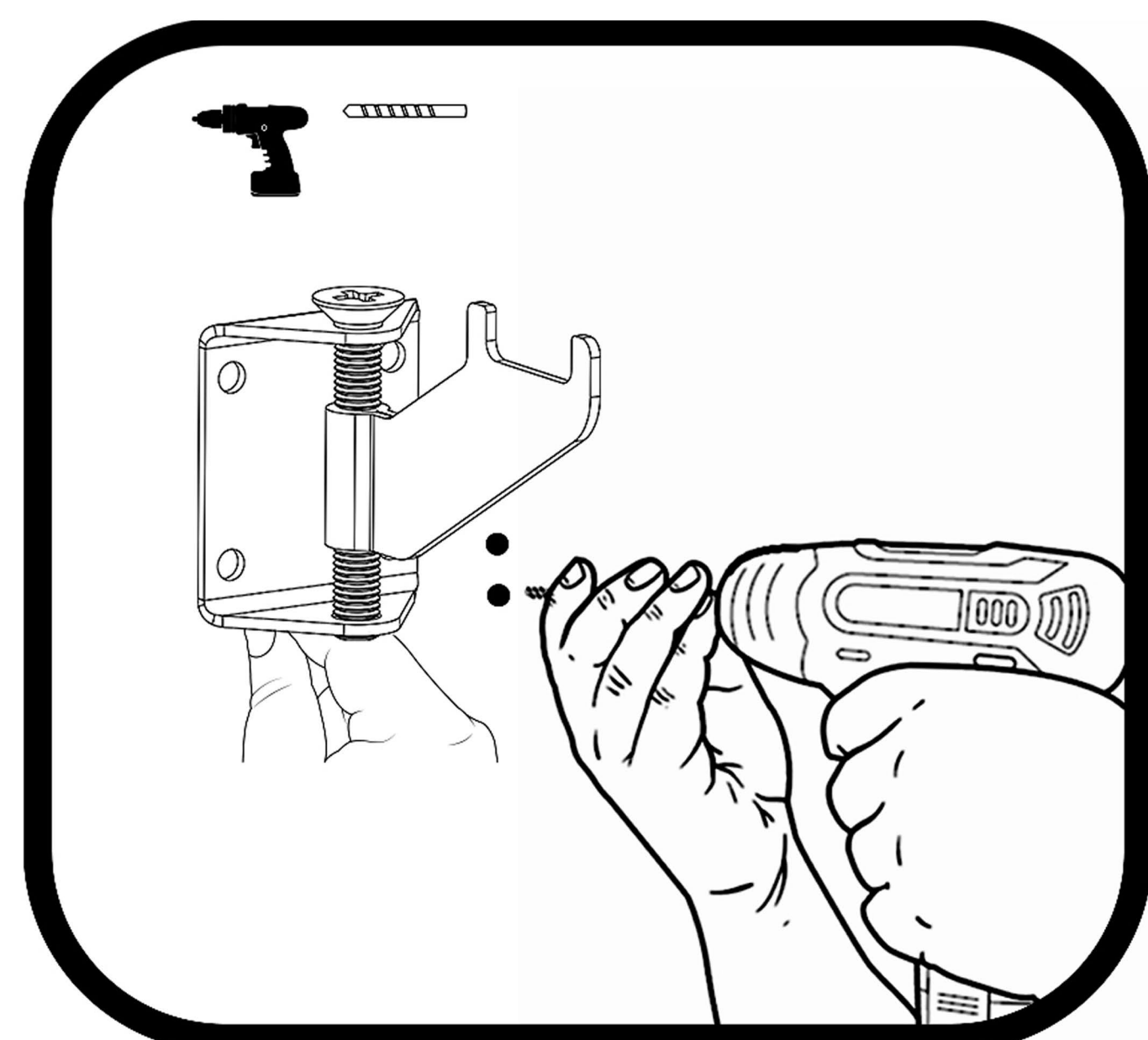
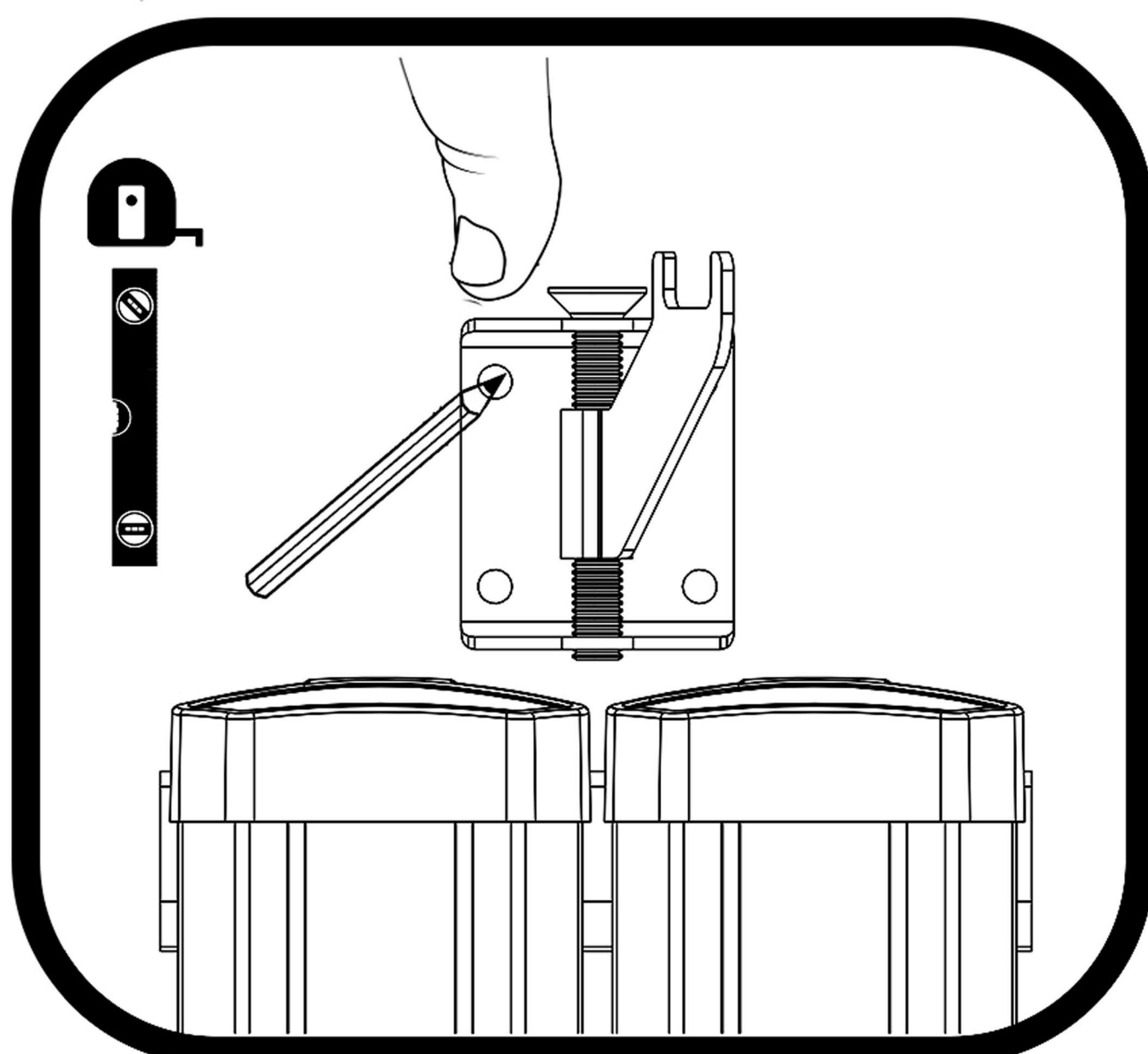

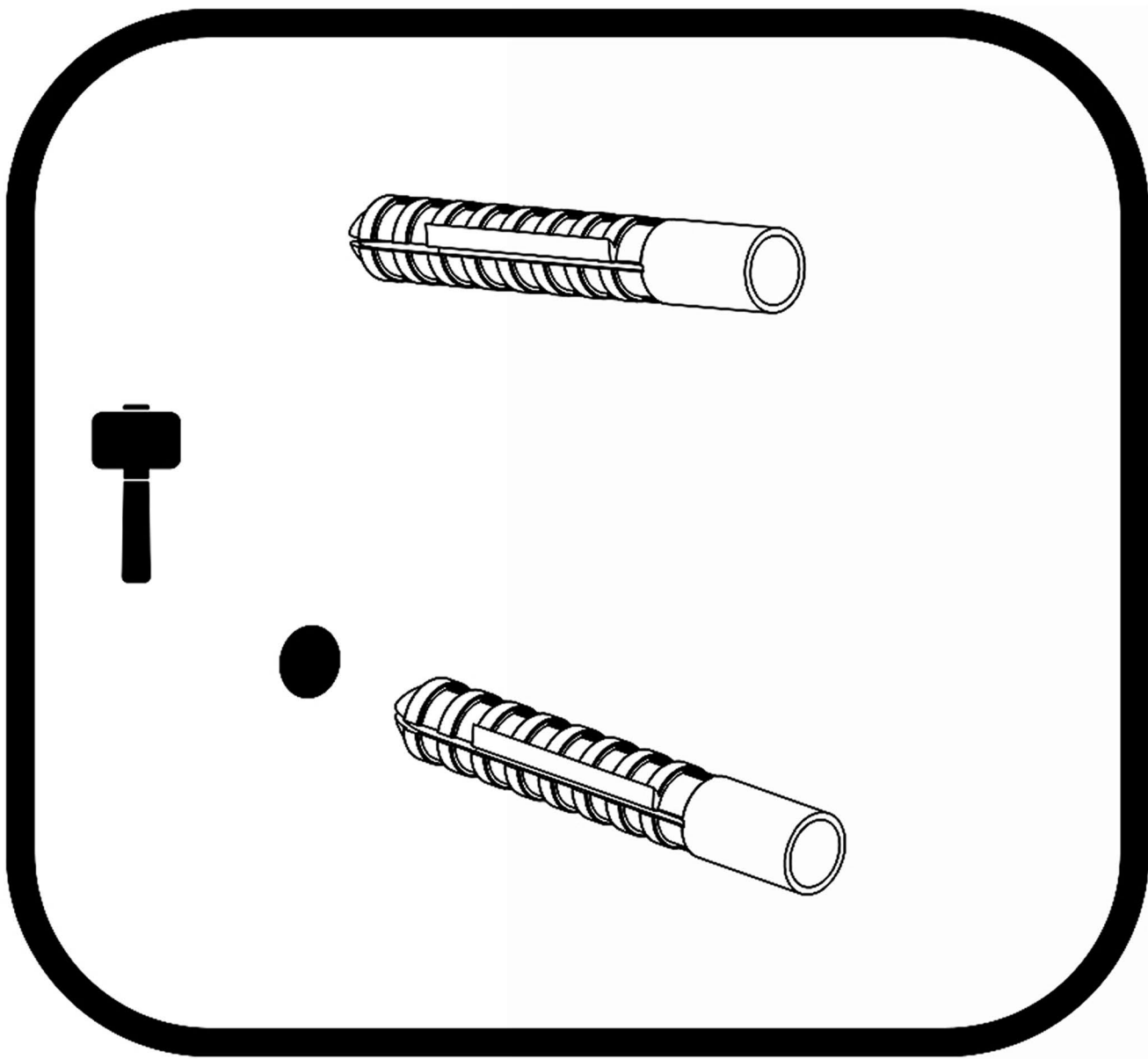

Step 3:
Place the Dowels .

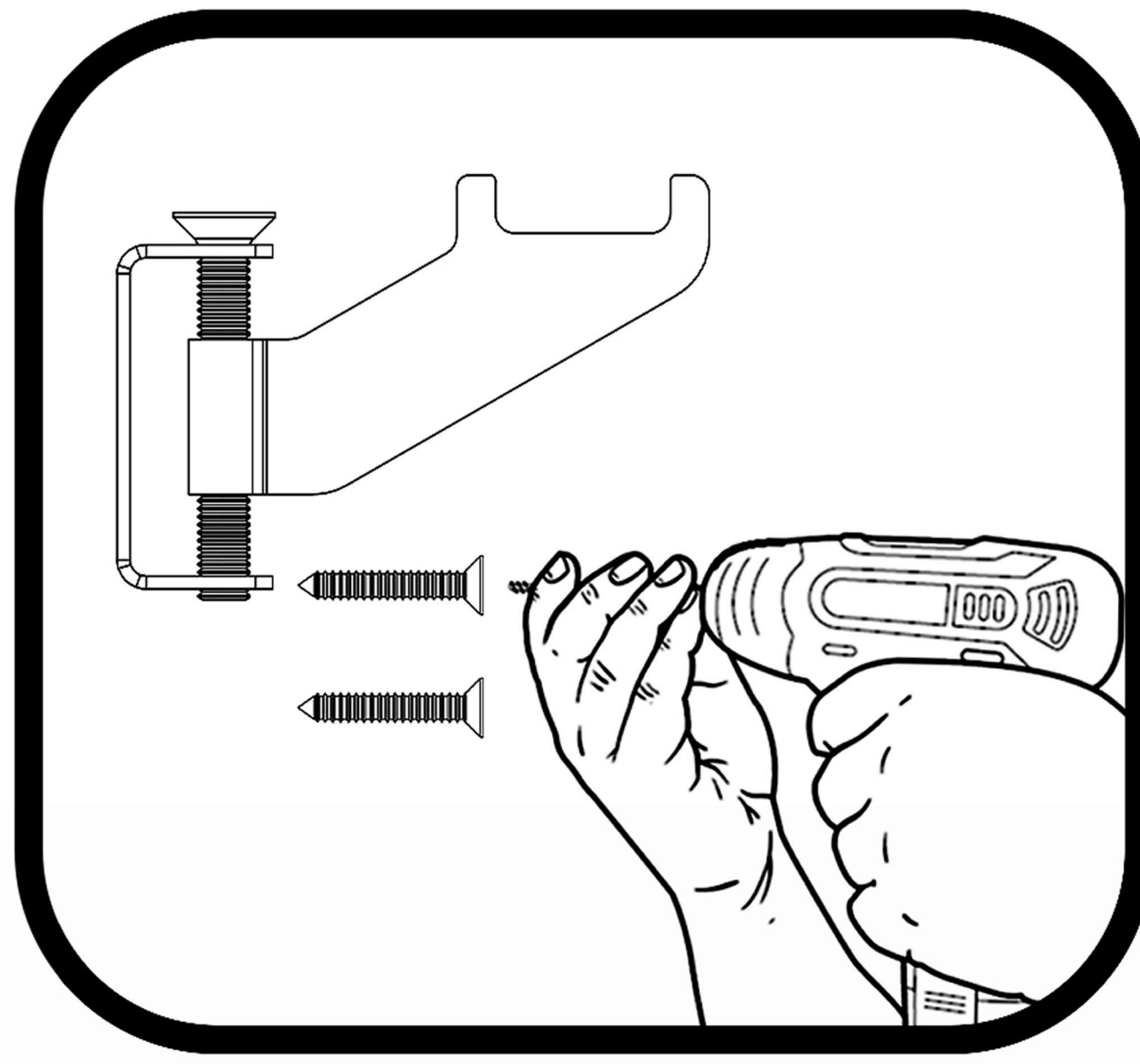

Step 4:
Tighten the Screws

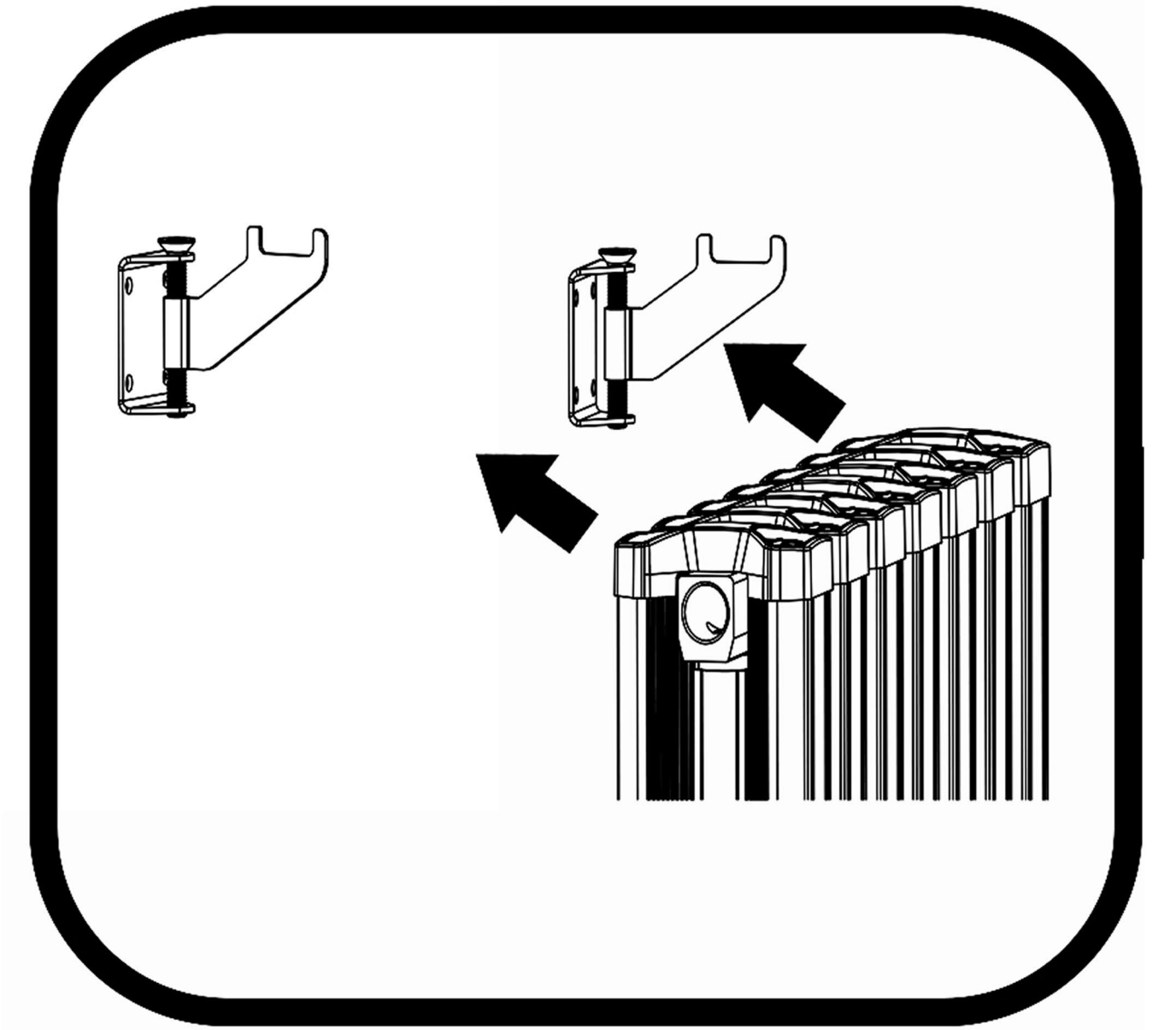

Step 5:
**Place the Radiator onto the
Brackets. lift it higher and then
Slide down into Brackets .**

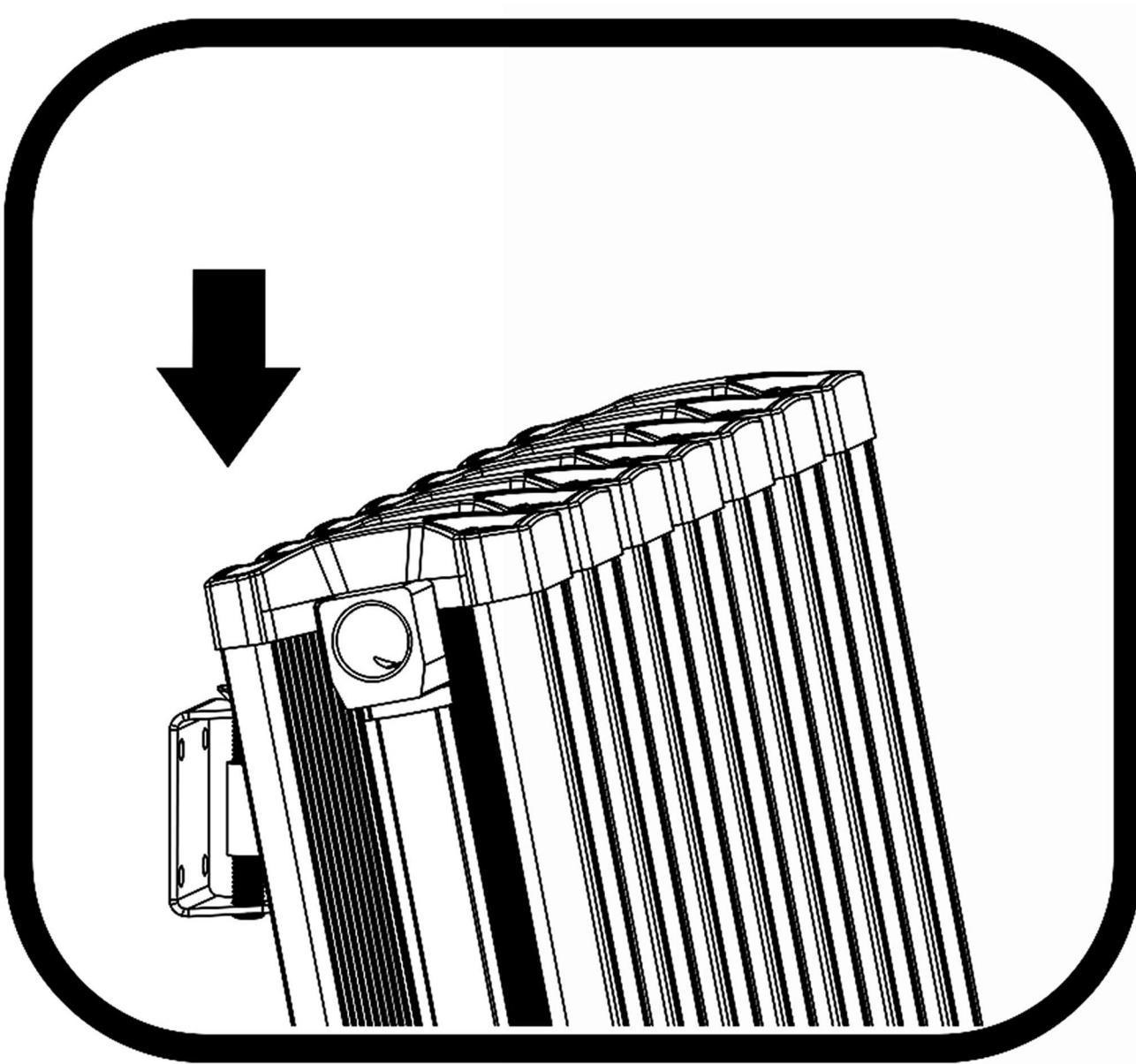

Step 6:
**Screw the top bracket
down to its lowest height.**

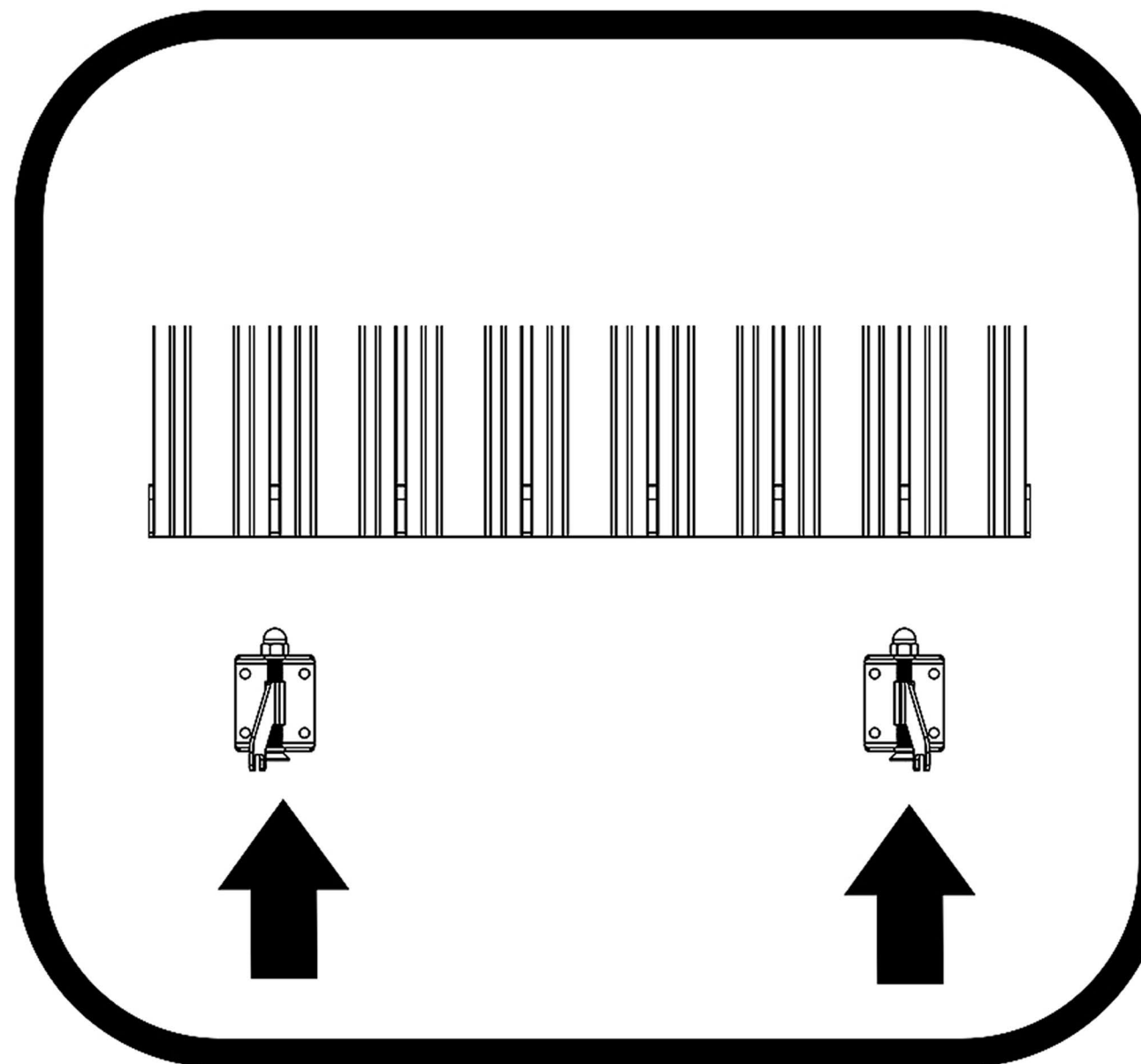

Step 7:
**Place the radiator from
bottom to the Brackets.**

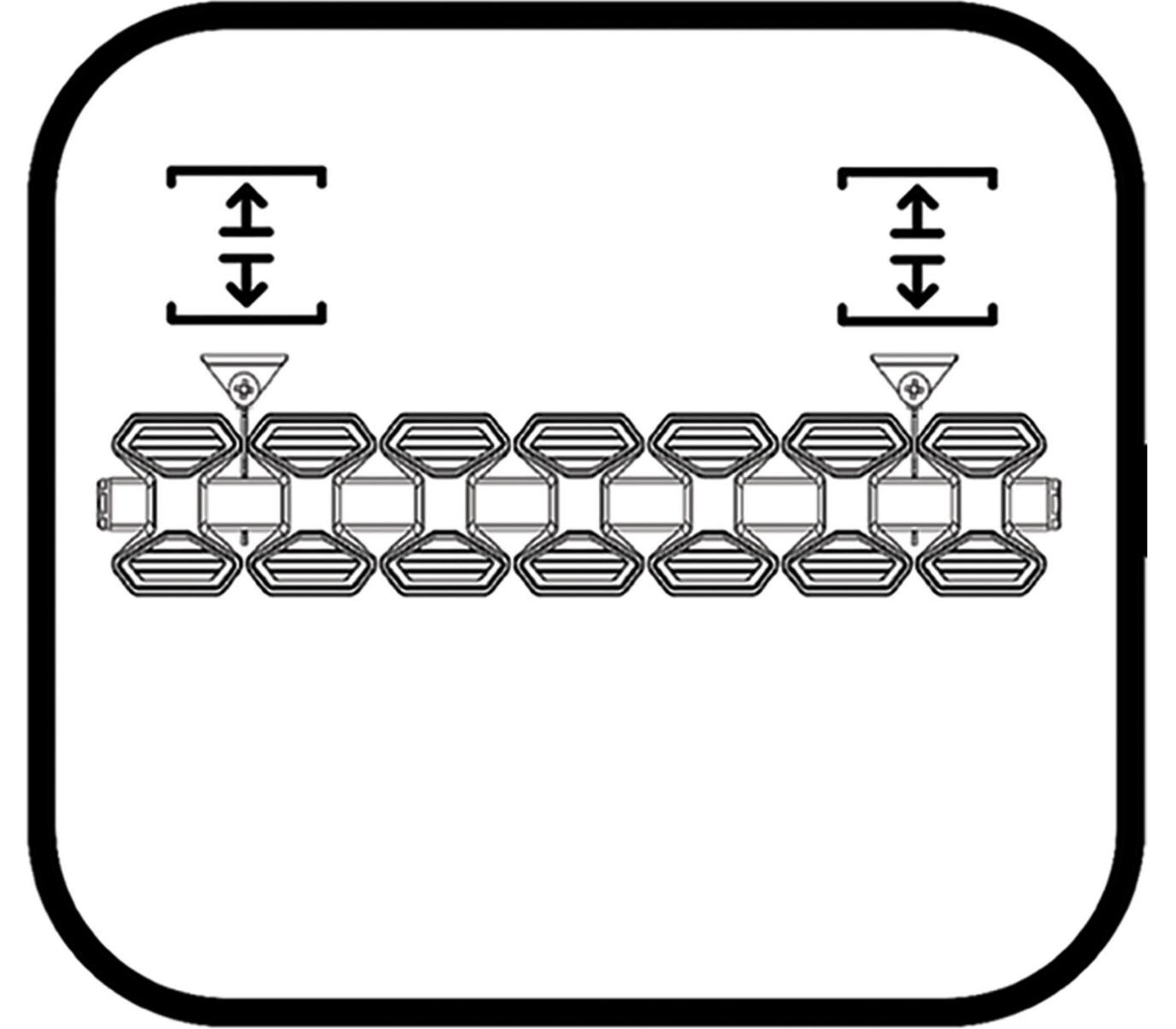

Step 8:
**Tighten the Radiator by
Screwing up the Top Bracket .**

Step 9:
**Plug in and switch on your
Radiator .
& Enjoy its pleasant Heat.**

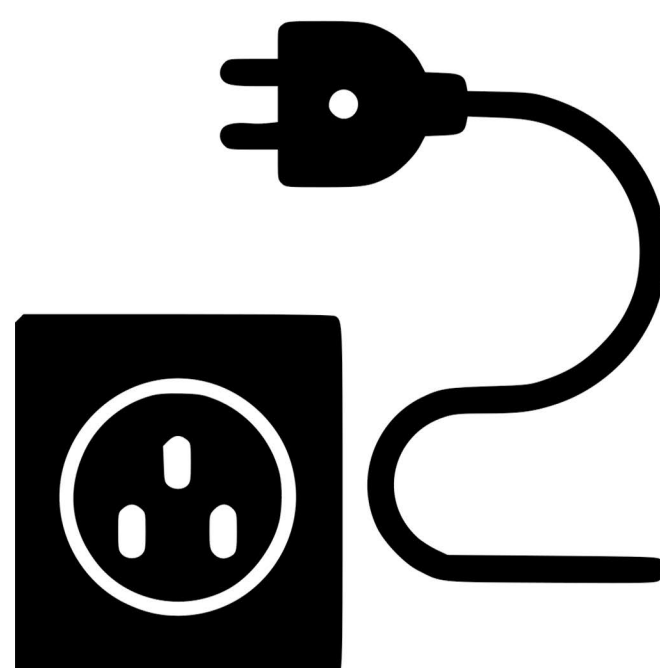

Step 10 :
**Open the air bleeding valve, for 3 - 5
seconds and close it quickly .
**Don't let to lose more than 2 or 3
drop of water .****

OPERATION:

How to download the Tuya Smart App into your phone

■ Android System

Go to Play Store to search “ Tuya Smart” , then download it.

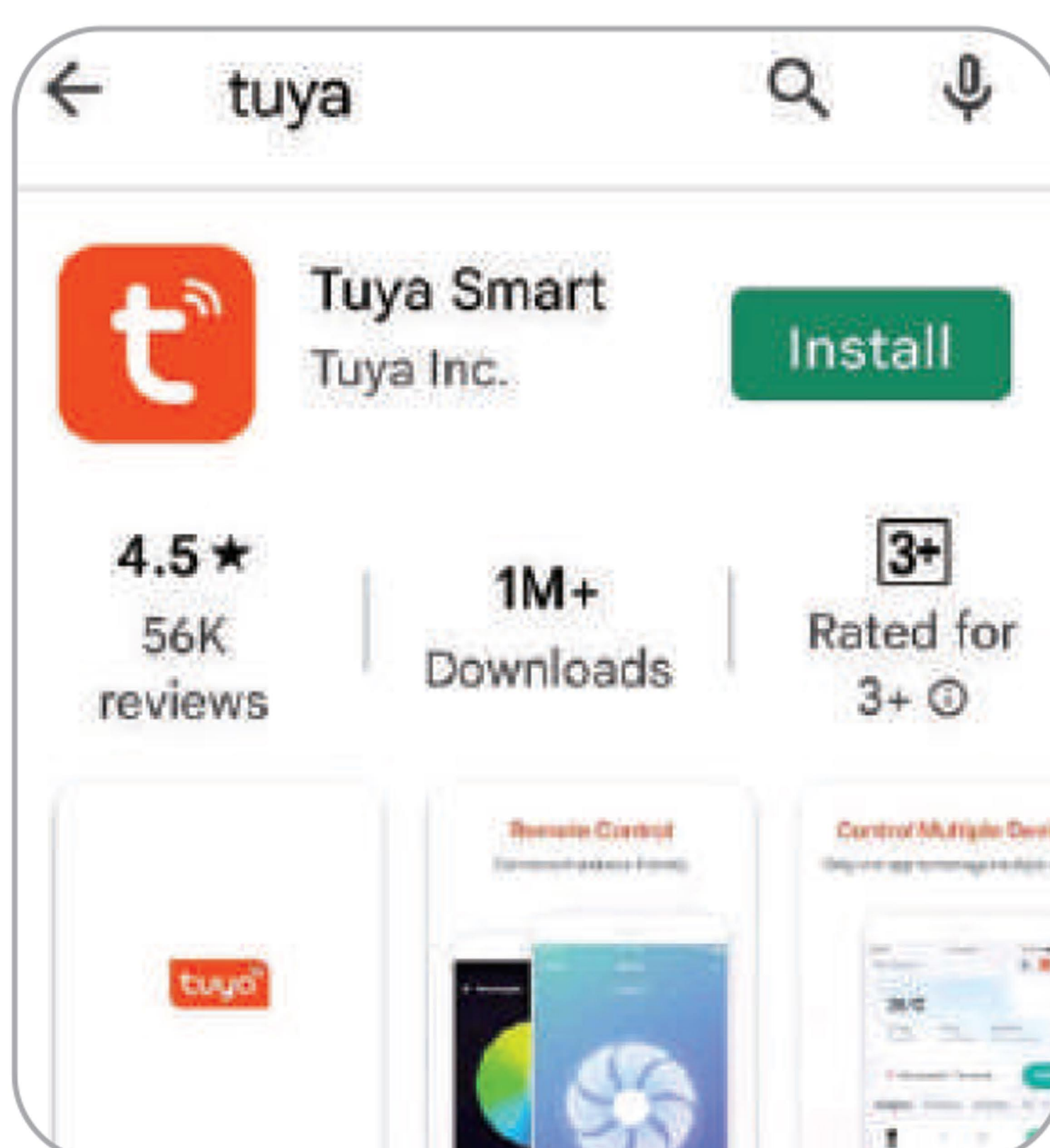

■ IOS

Find out “ Tuya Smart ” App in App Store , and download it.

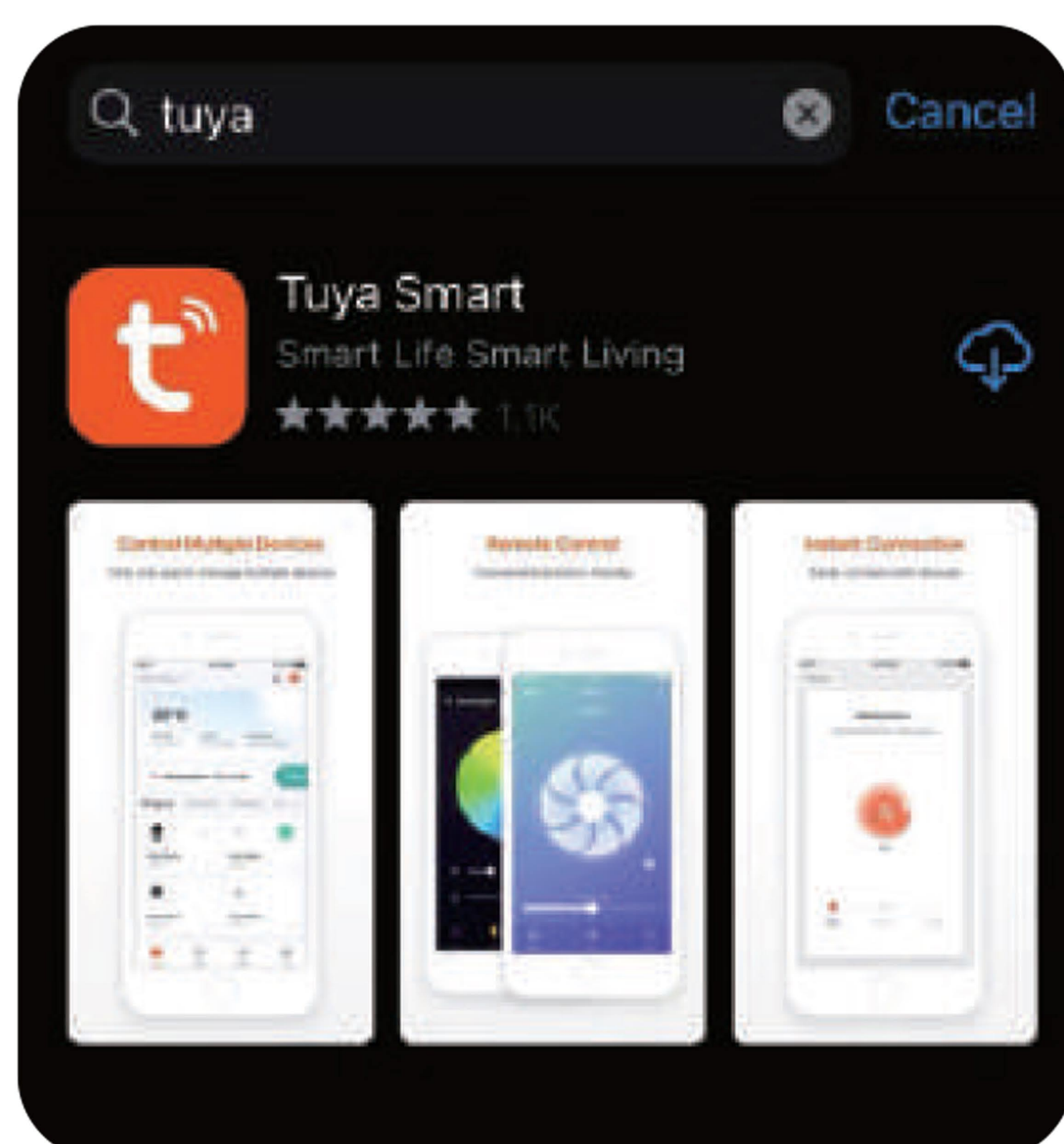

Registration

Enter into Tuya Smart , then select Sign Up starting the work of registration

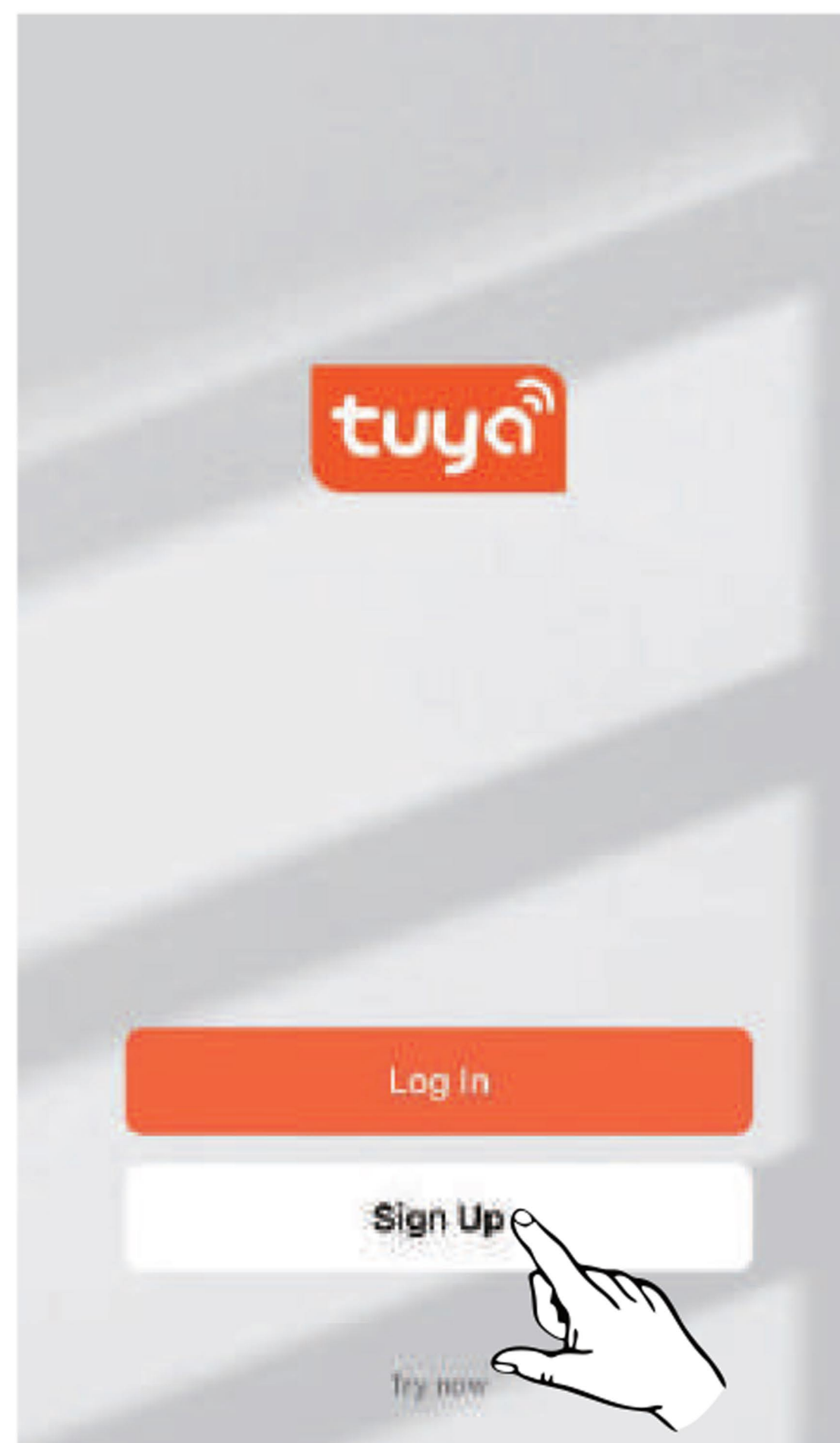

Log In

Select Log In to start the job of Add Device after registration

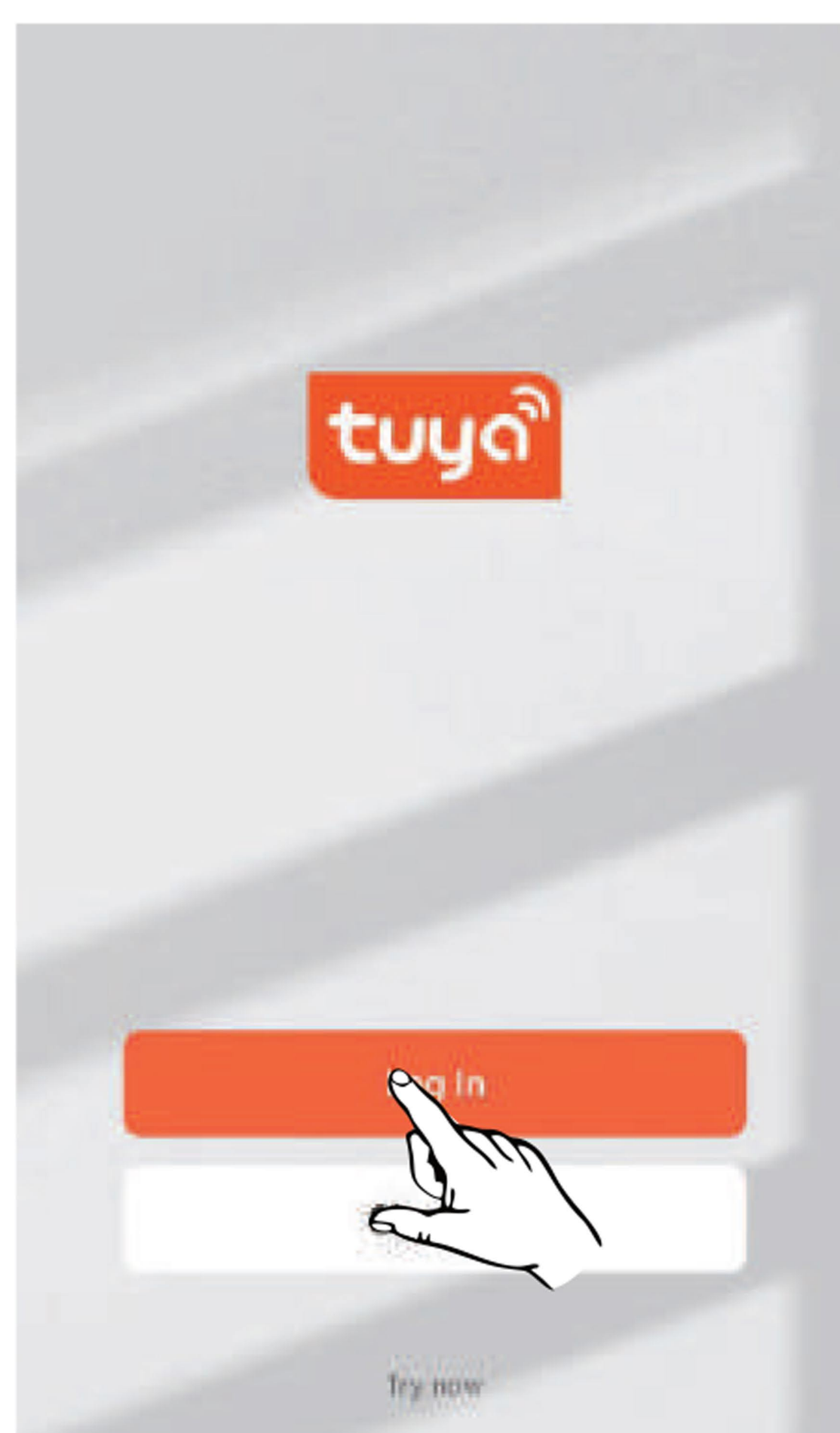

Registered Name

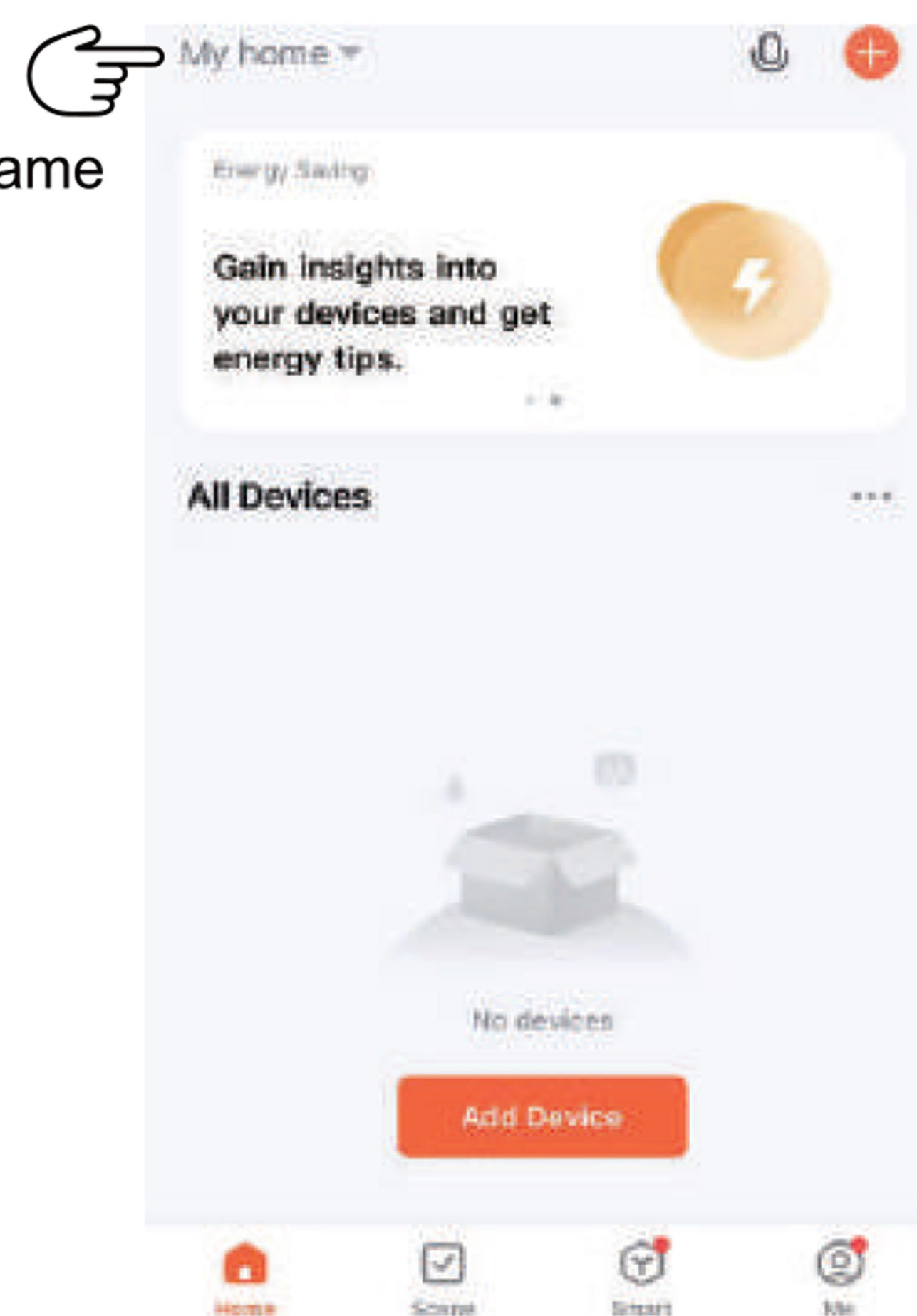

Add room

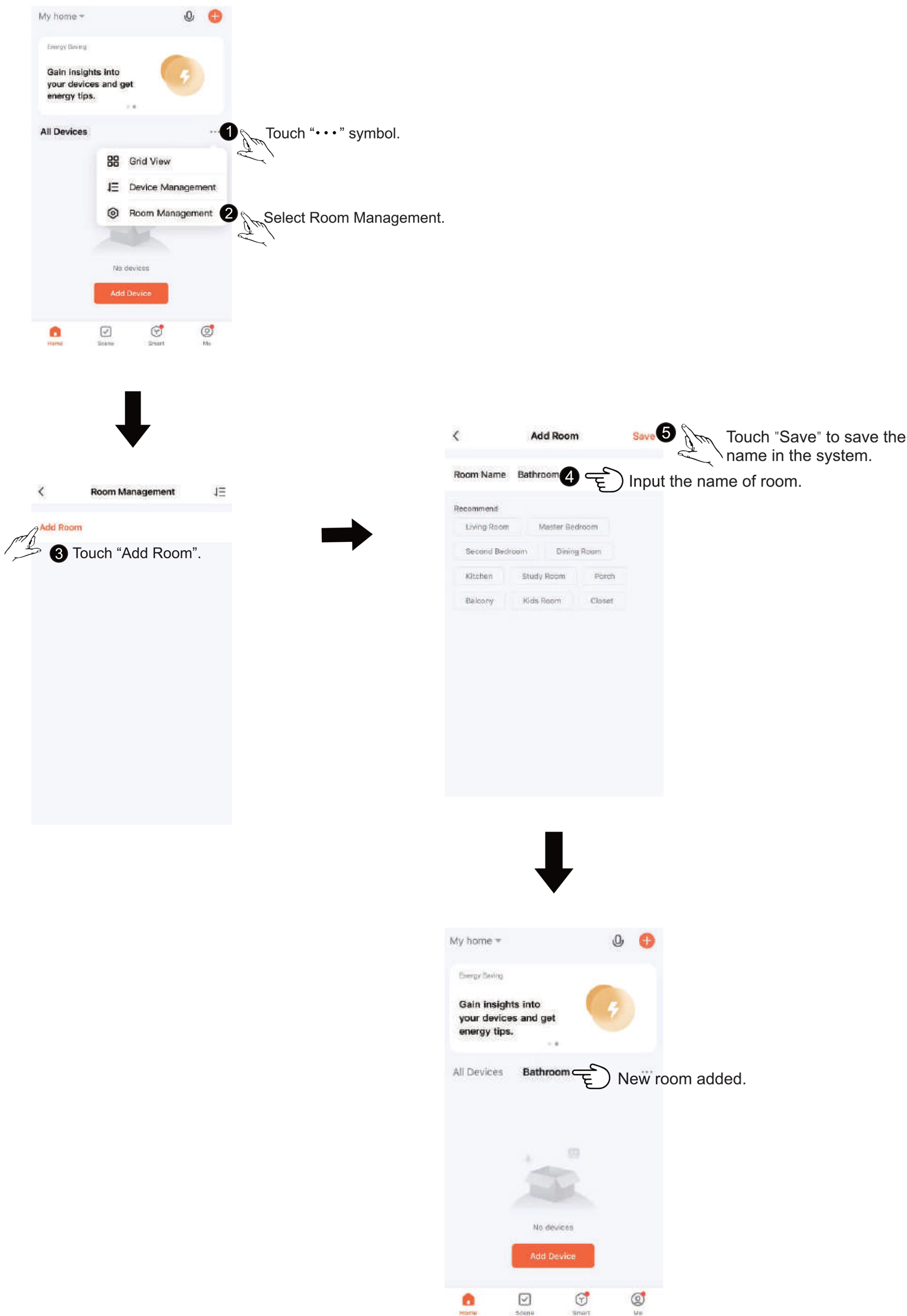

How to delete added room.

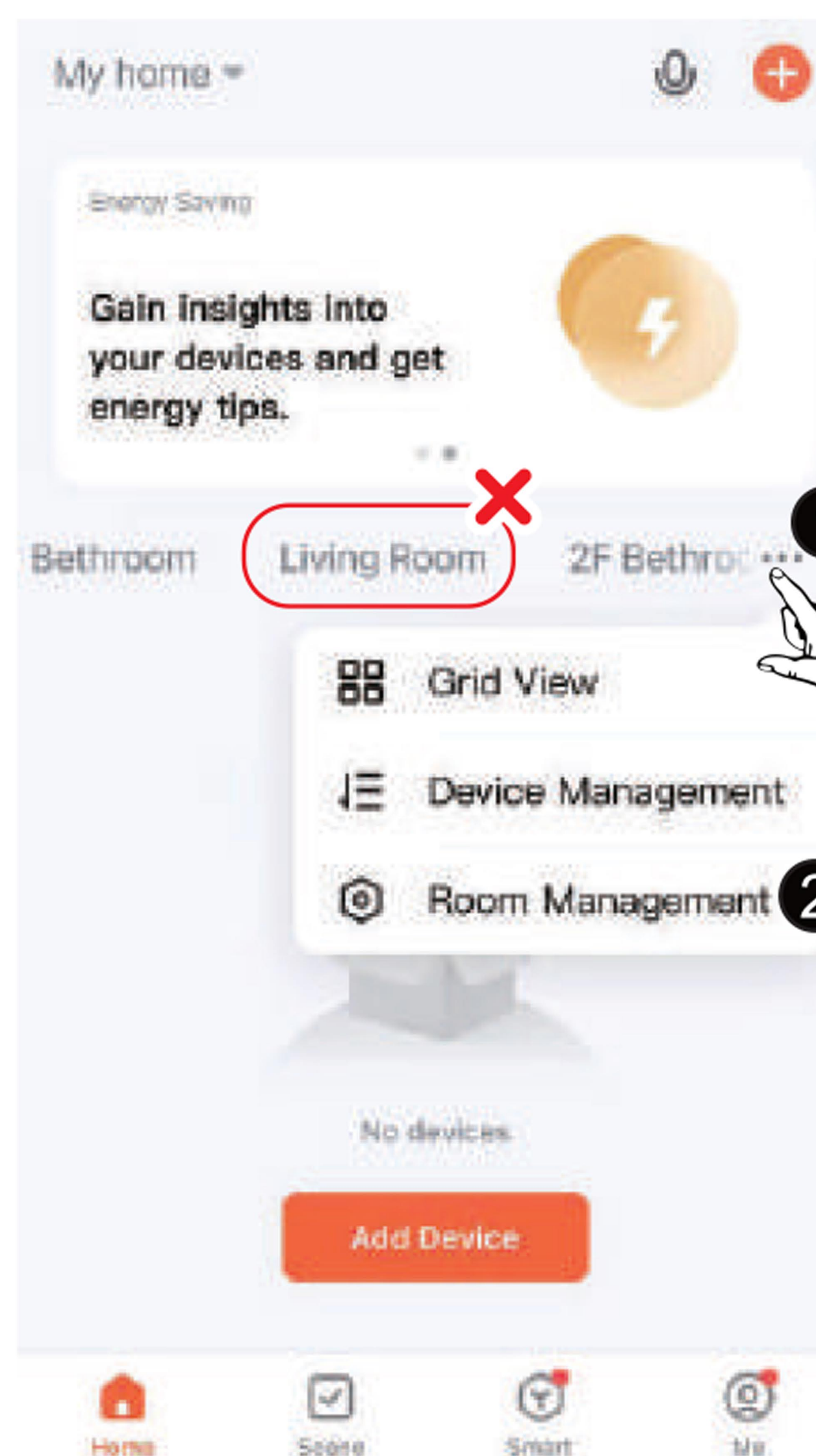

① Touch "..." symbol.

② Select "Room Management".

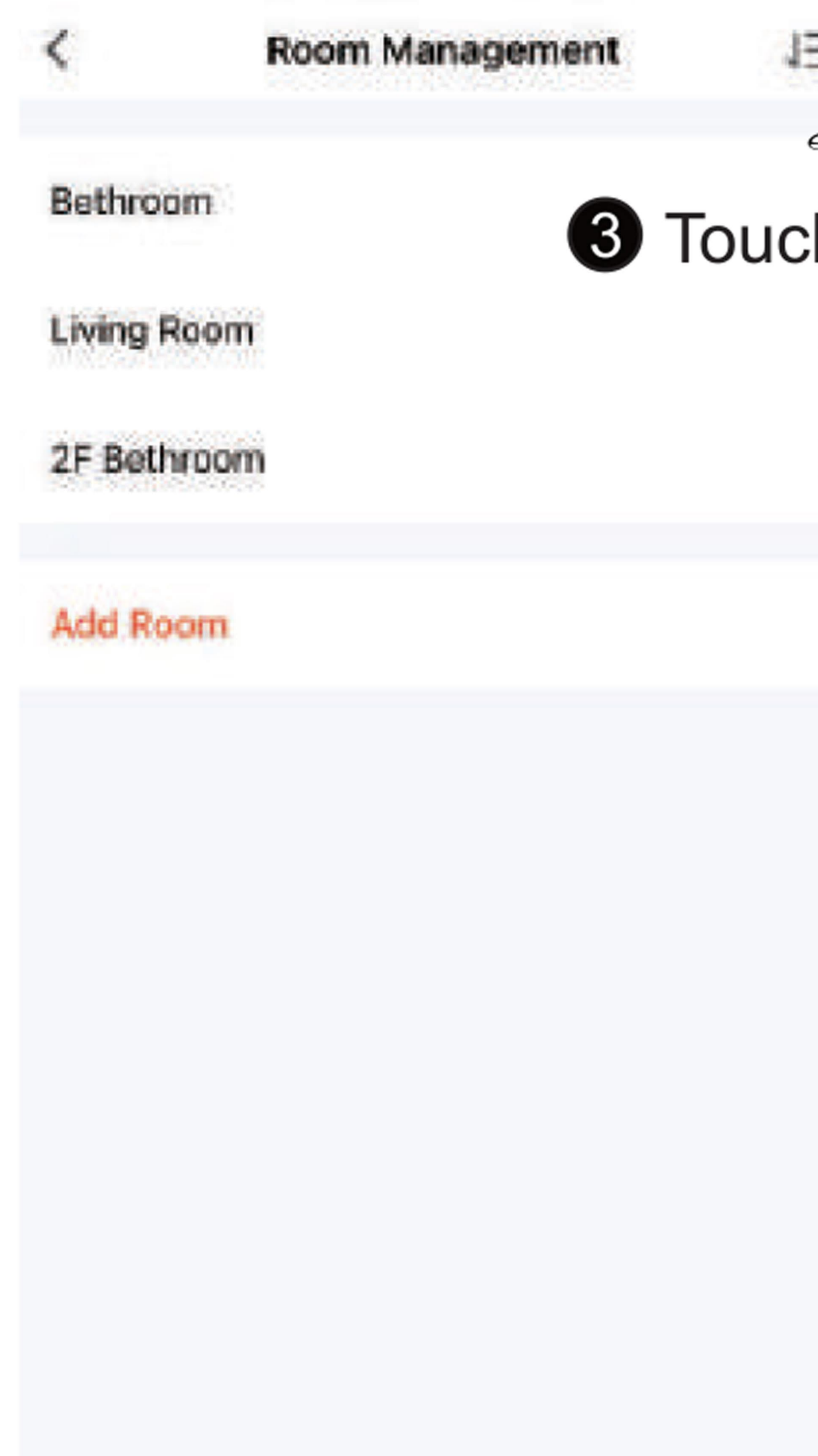

③ Touch "⋮" symbol.

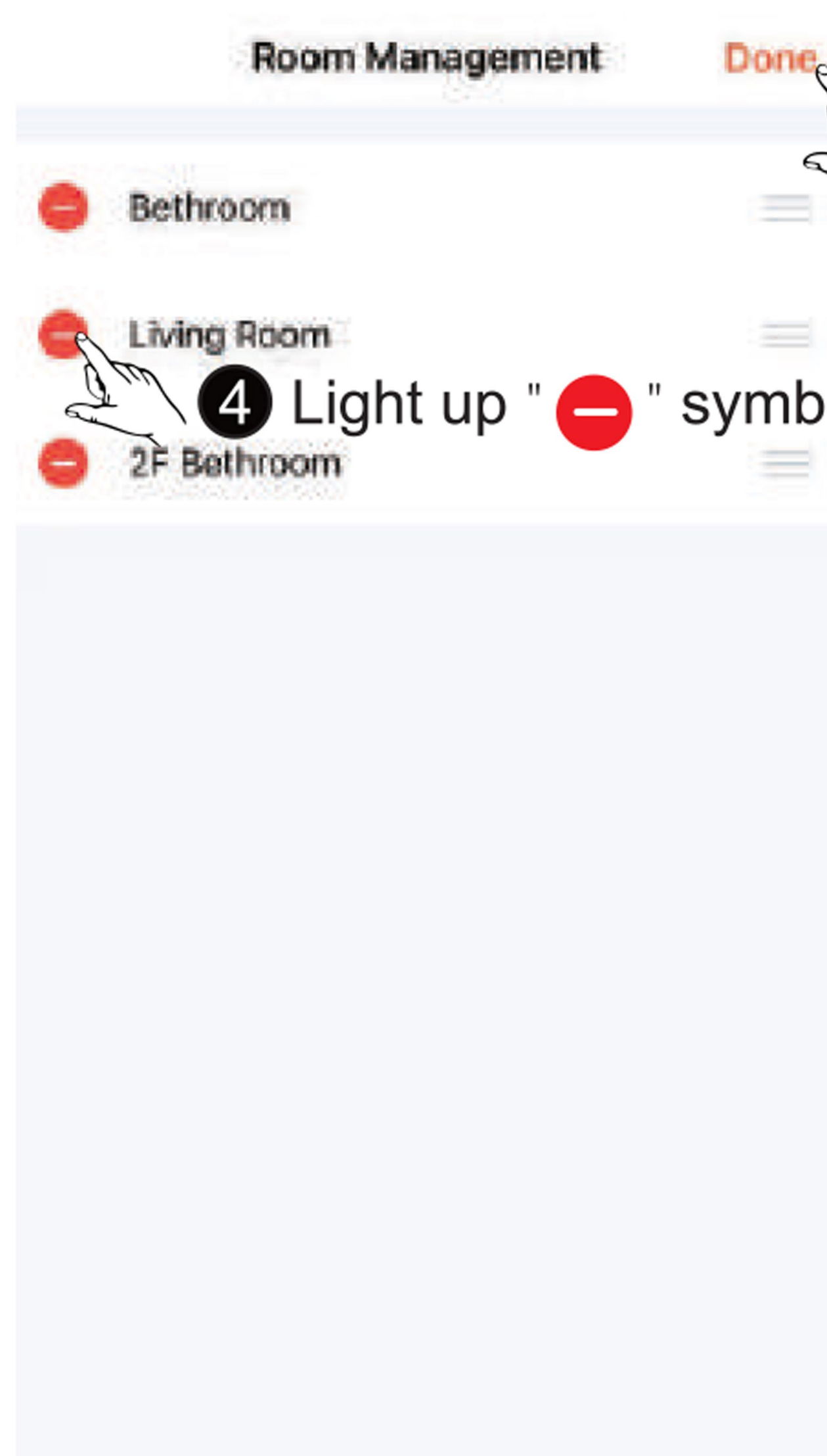

④ Light up "—" symbol.

⑤ Touch "Done" then the deletion work finished.

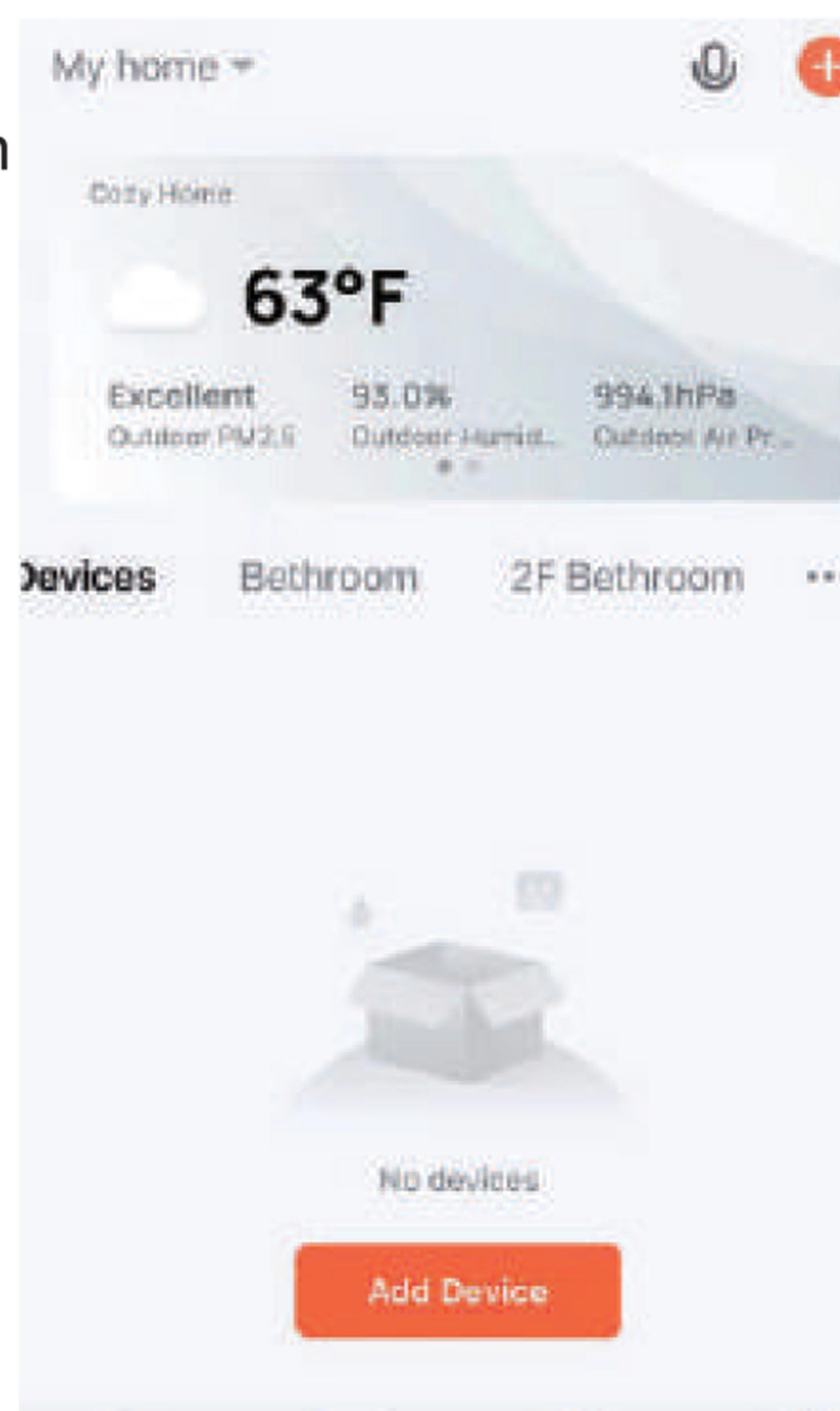

Anit Radiator

www.radiator-co.com

Add devices (Auto Scan)

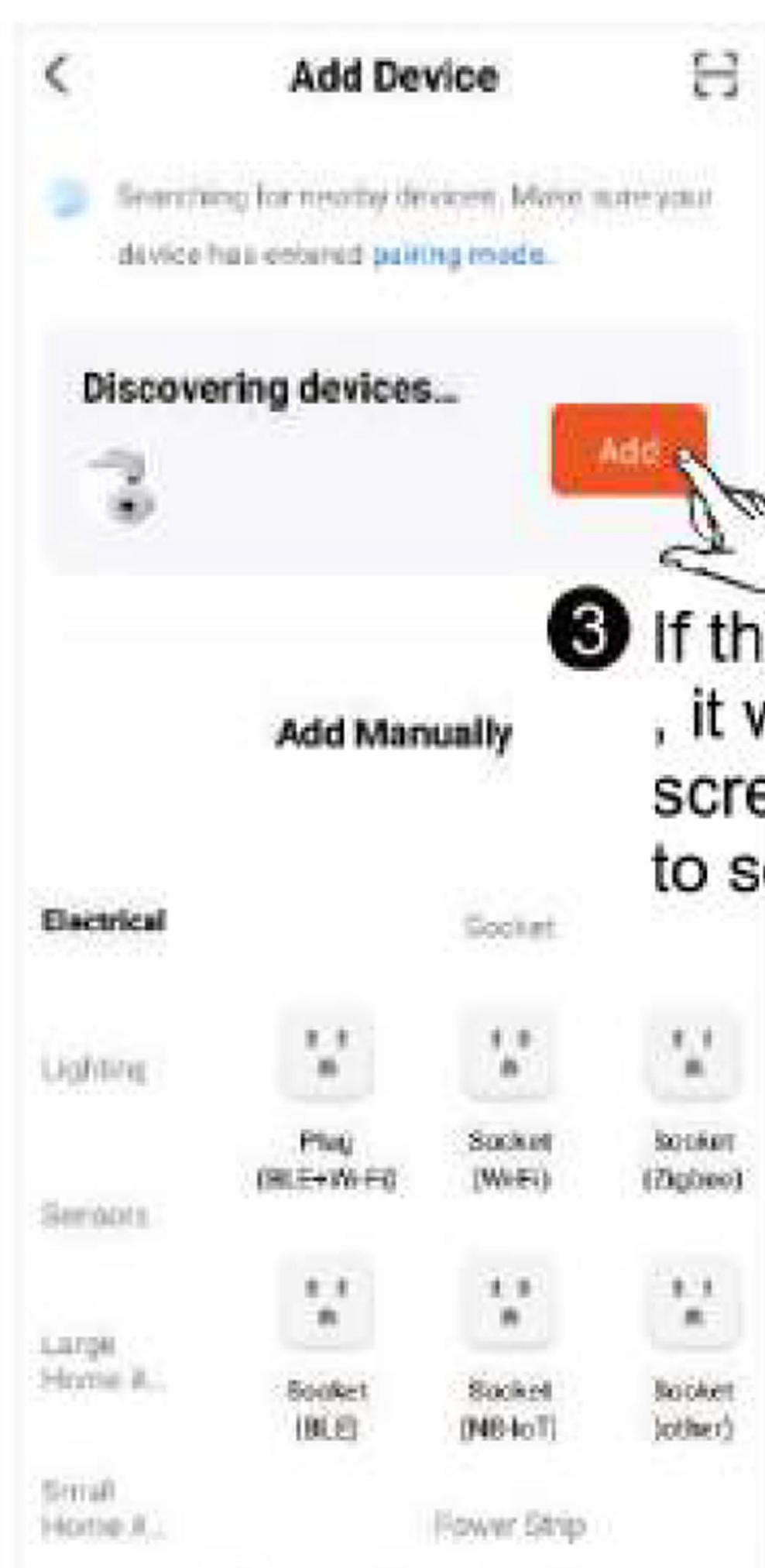
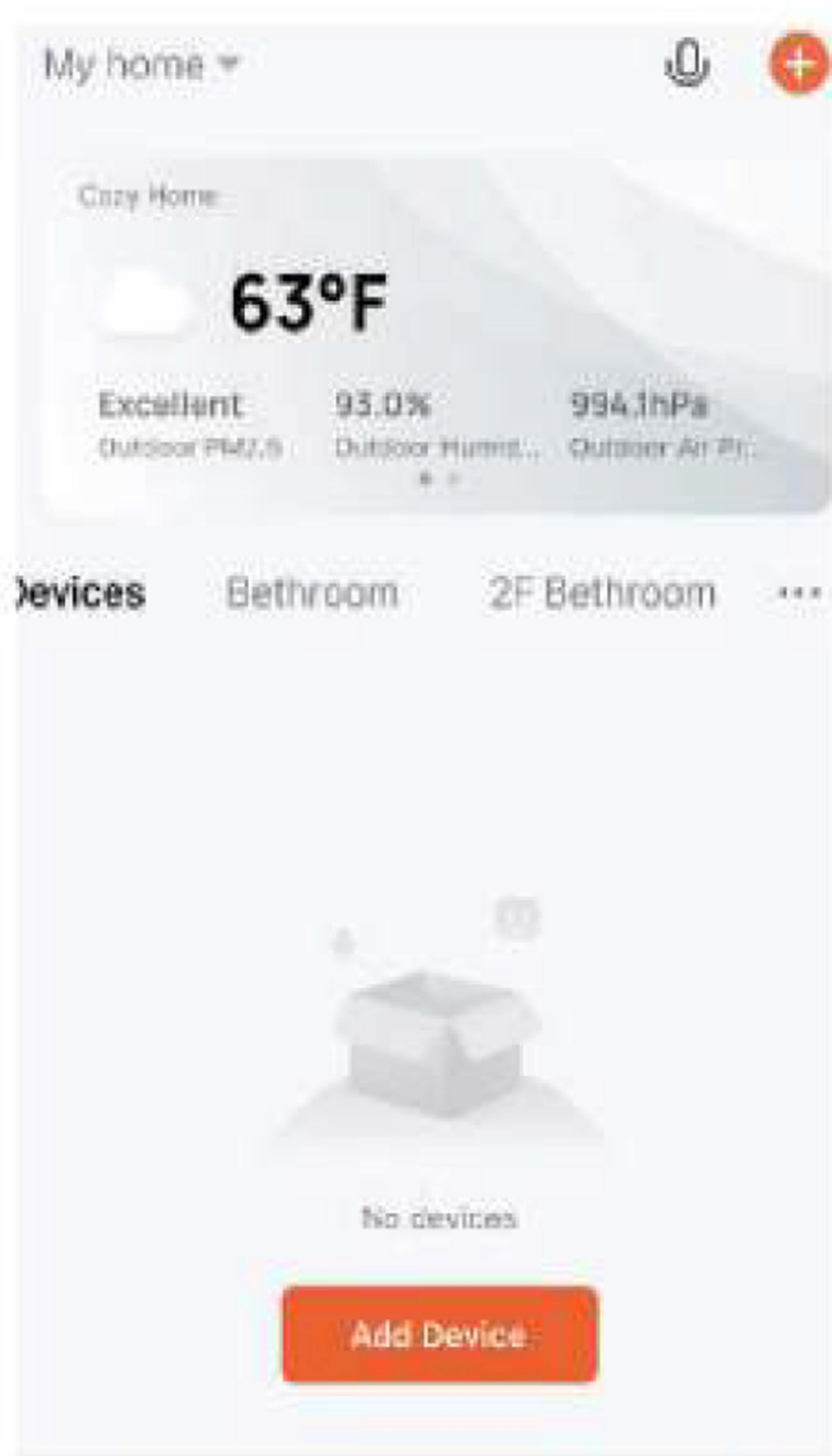

3 If there is any device existed , it would appears on the screen. Just touch "Add" to select it.

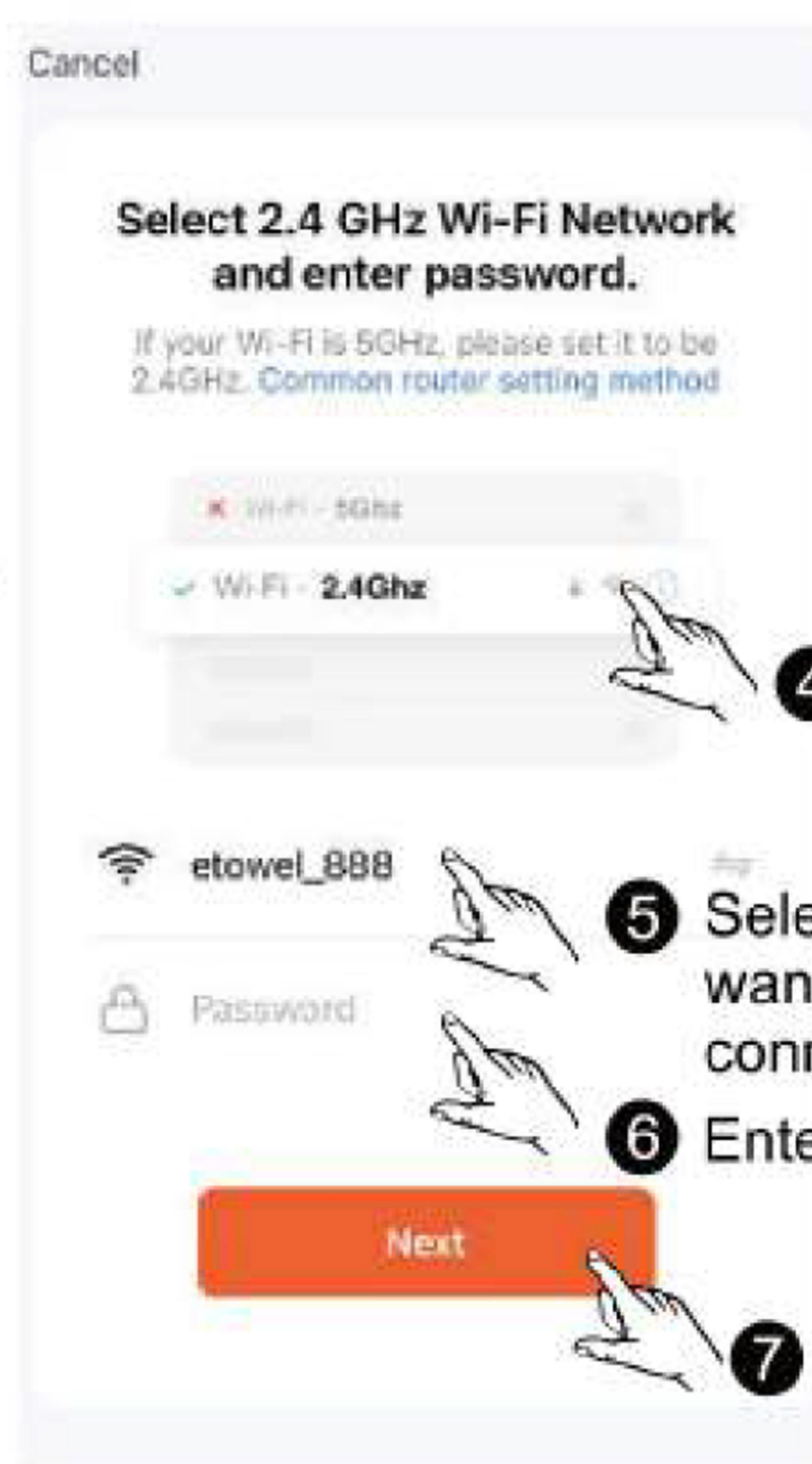

4 Select 2.4 GHz Wi-Fi.

5 Select the router you want to use for the connection.

6 Enter its password.

7 Then Touch " Next ".

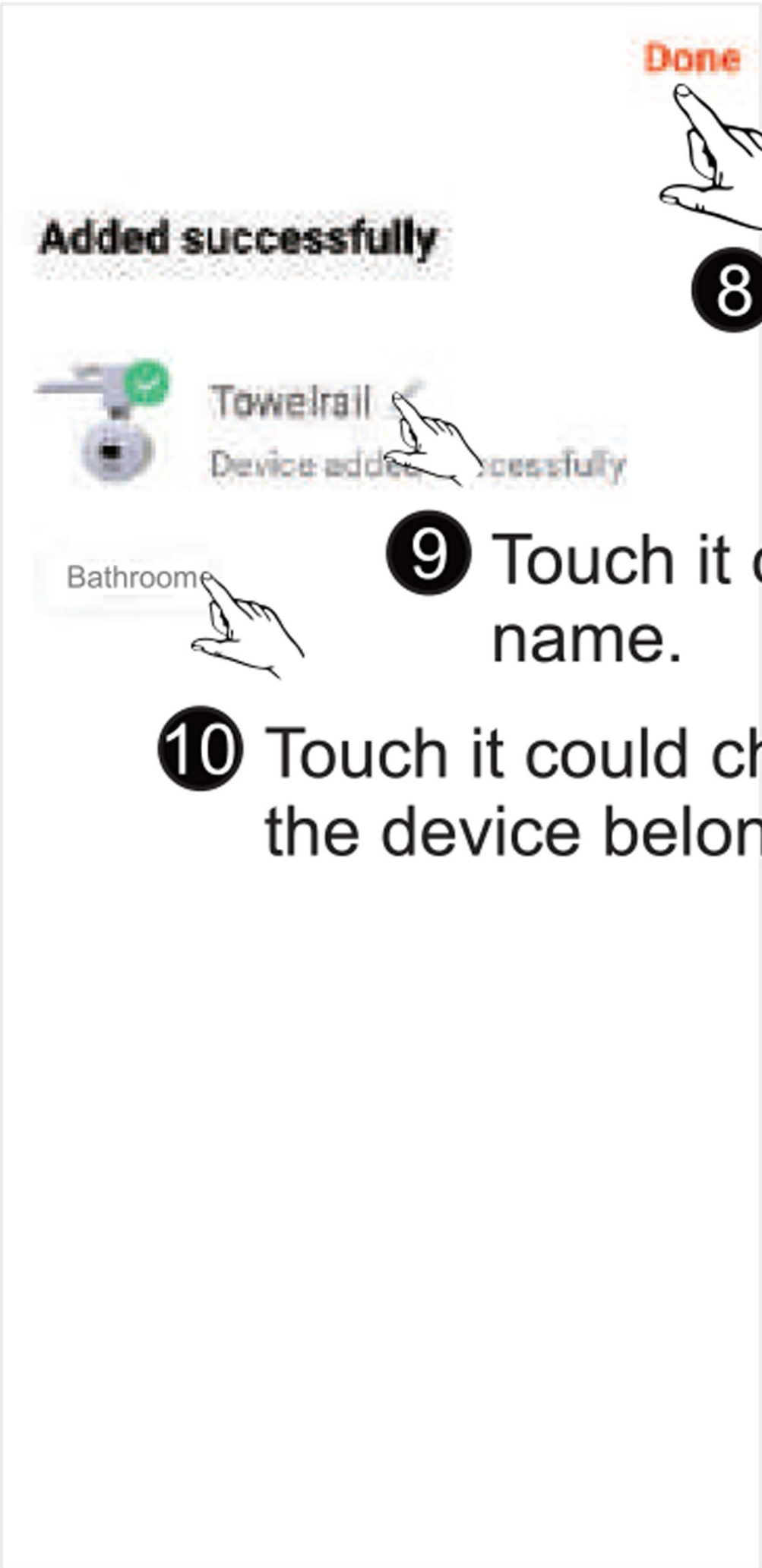

8 Then touch "Done" to finish the job.

9 Touch it could modify devices' name.

10 Touch it could change which room the device belongs to.

Back to primary page

you could find the device you've added to your control list



Touch the device, then you could start a control interface appears.

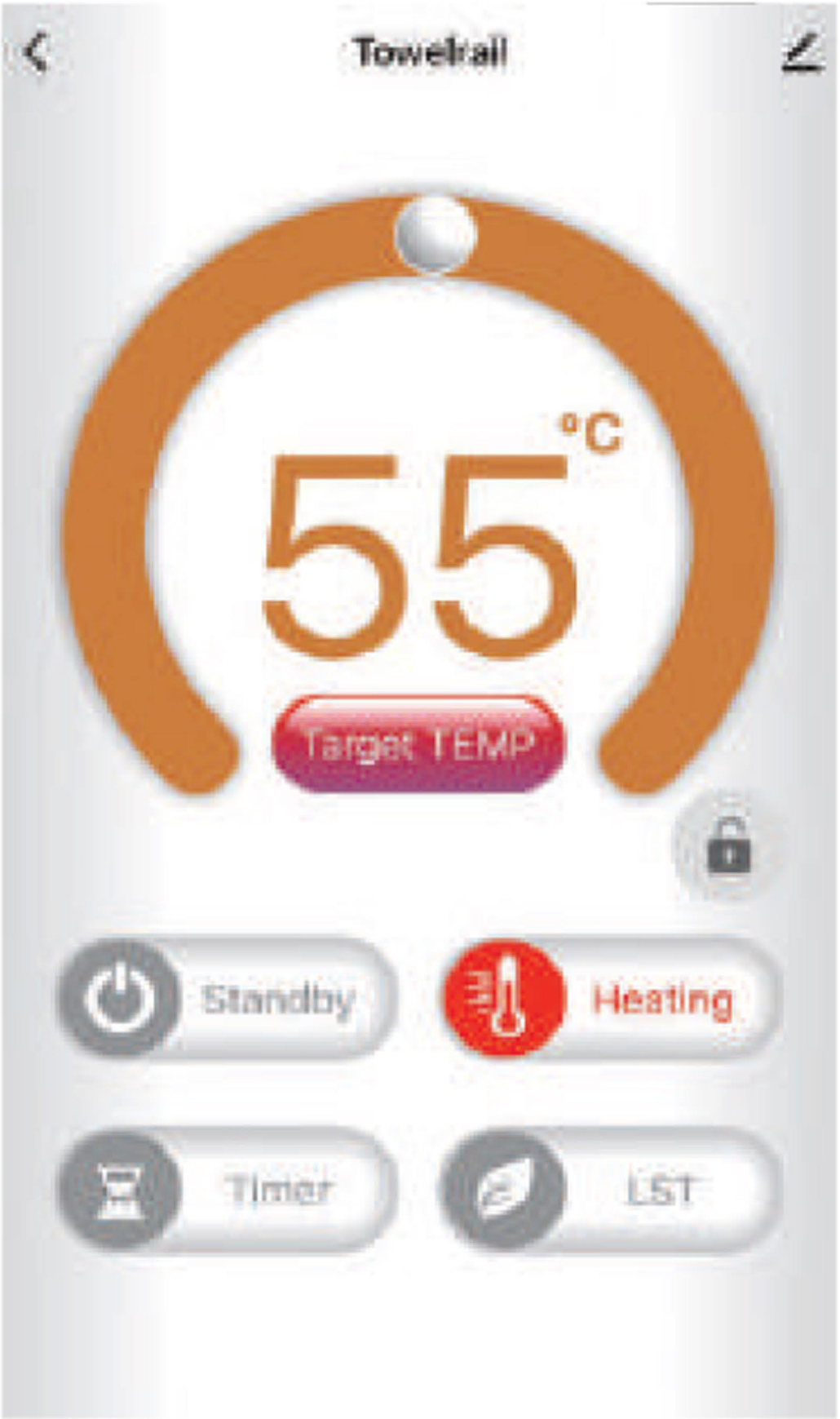

At this time, if you checked the thermostat, you would see the symbol of "Wi-Fi" on its screen.



APPLICATION UI CONCEPT :

Standby

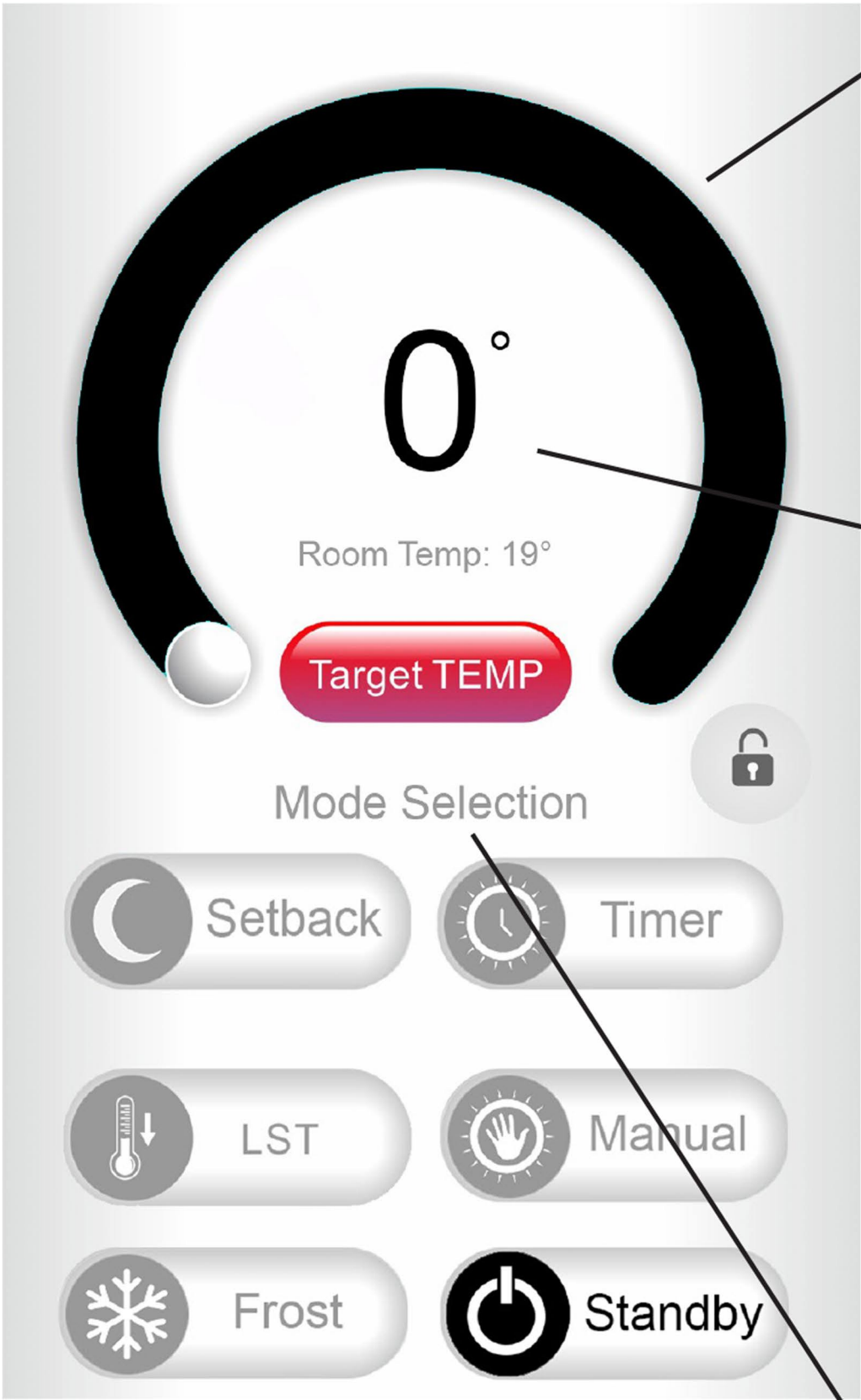

Standby mode, black colour

Temp Fixed Zero Degrees

Standby Mode: Power OFF

Add "mode selection" text to all screens

Manual

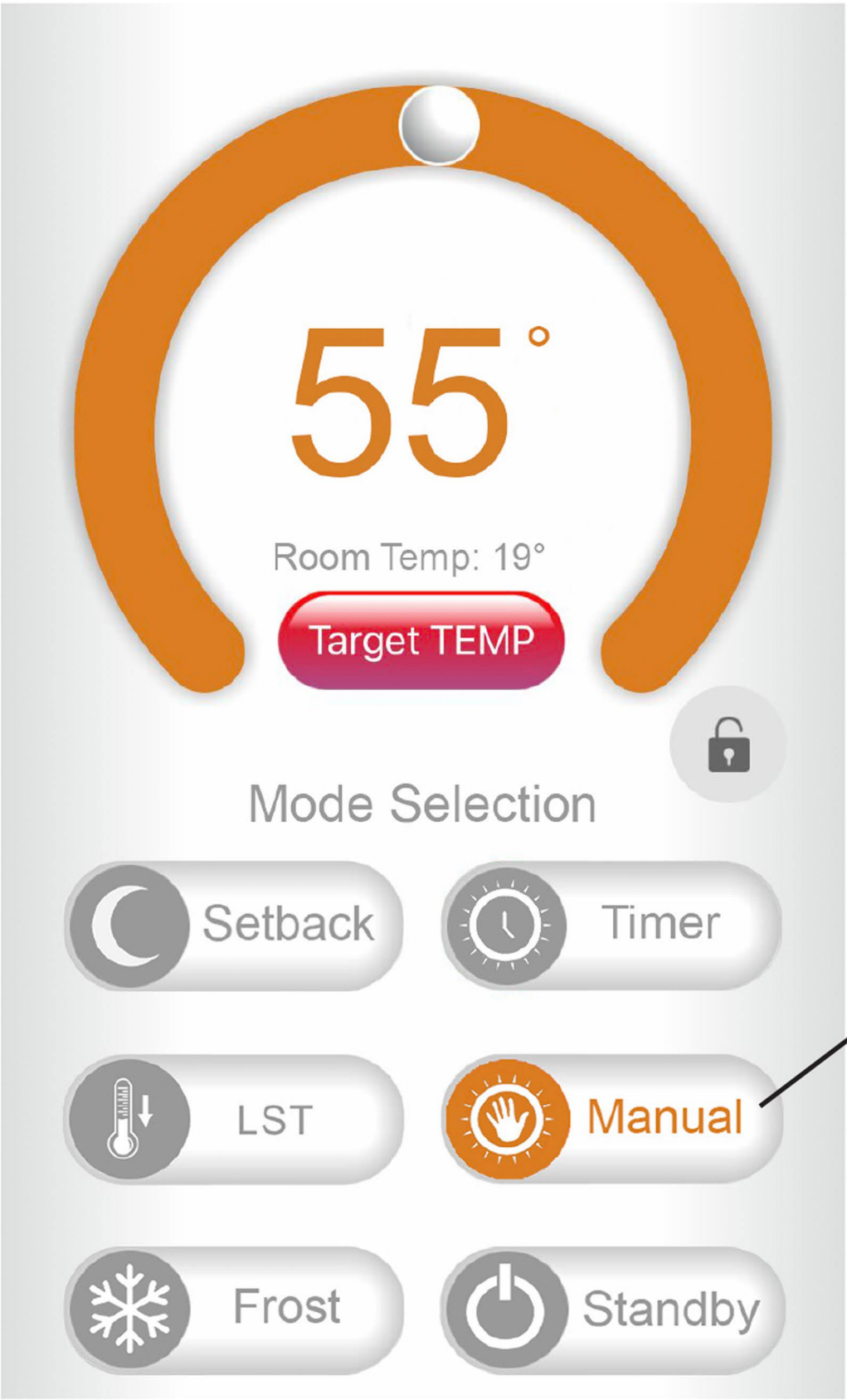

Add "hours" and "minutes" text below timer for clarity

User must press "Set Timing" button to confirm selection

Heating mode change name to Manual mode

Boost



Include runback timer with seconds to show mode is working

LST

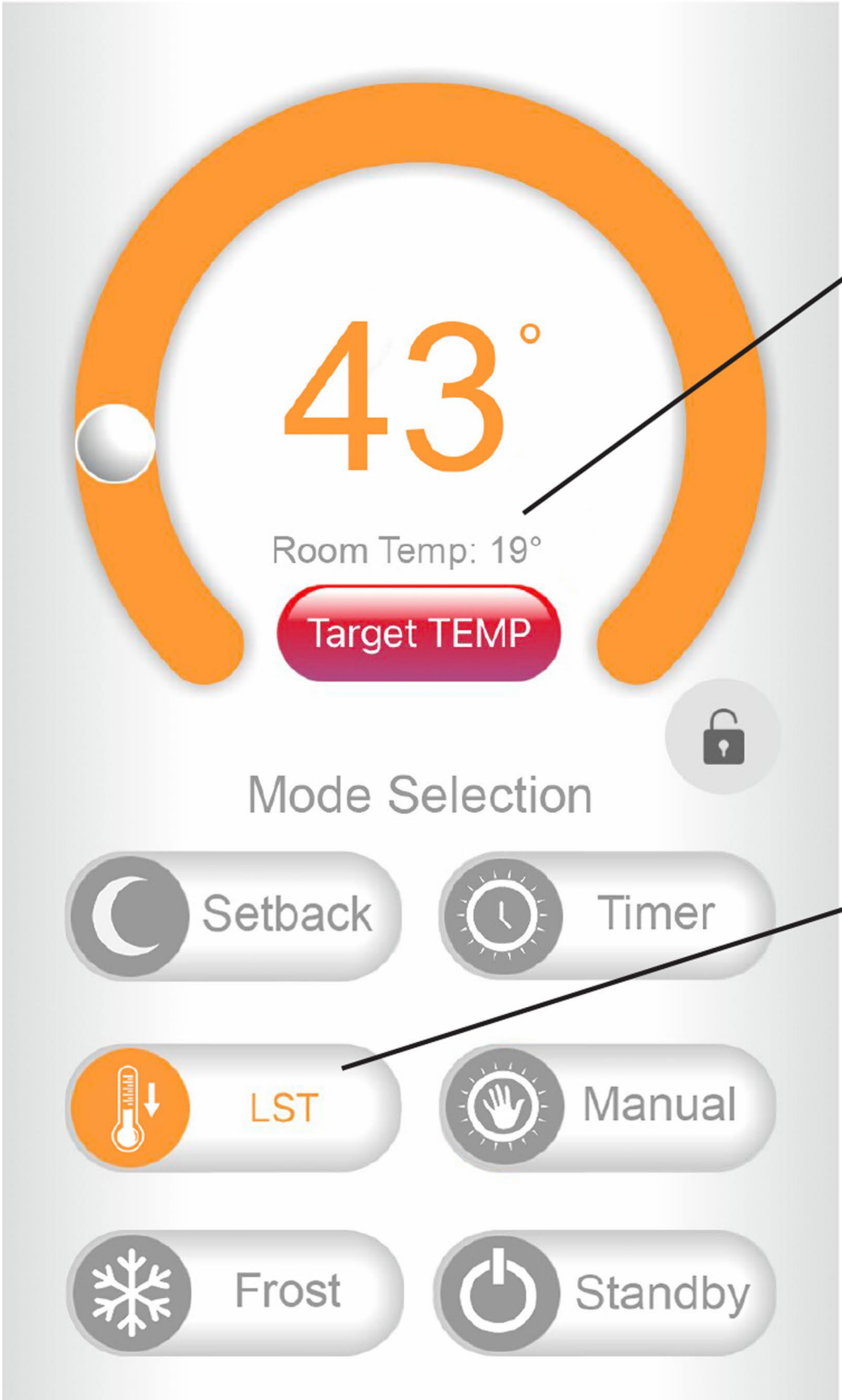

Add "Room Temp" to all screens

LST button flashes every 5 seconds when in LST mode

Setback (New)

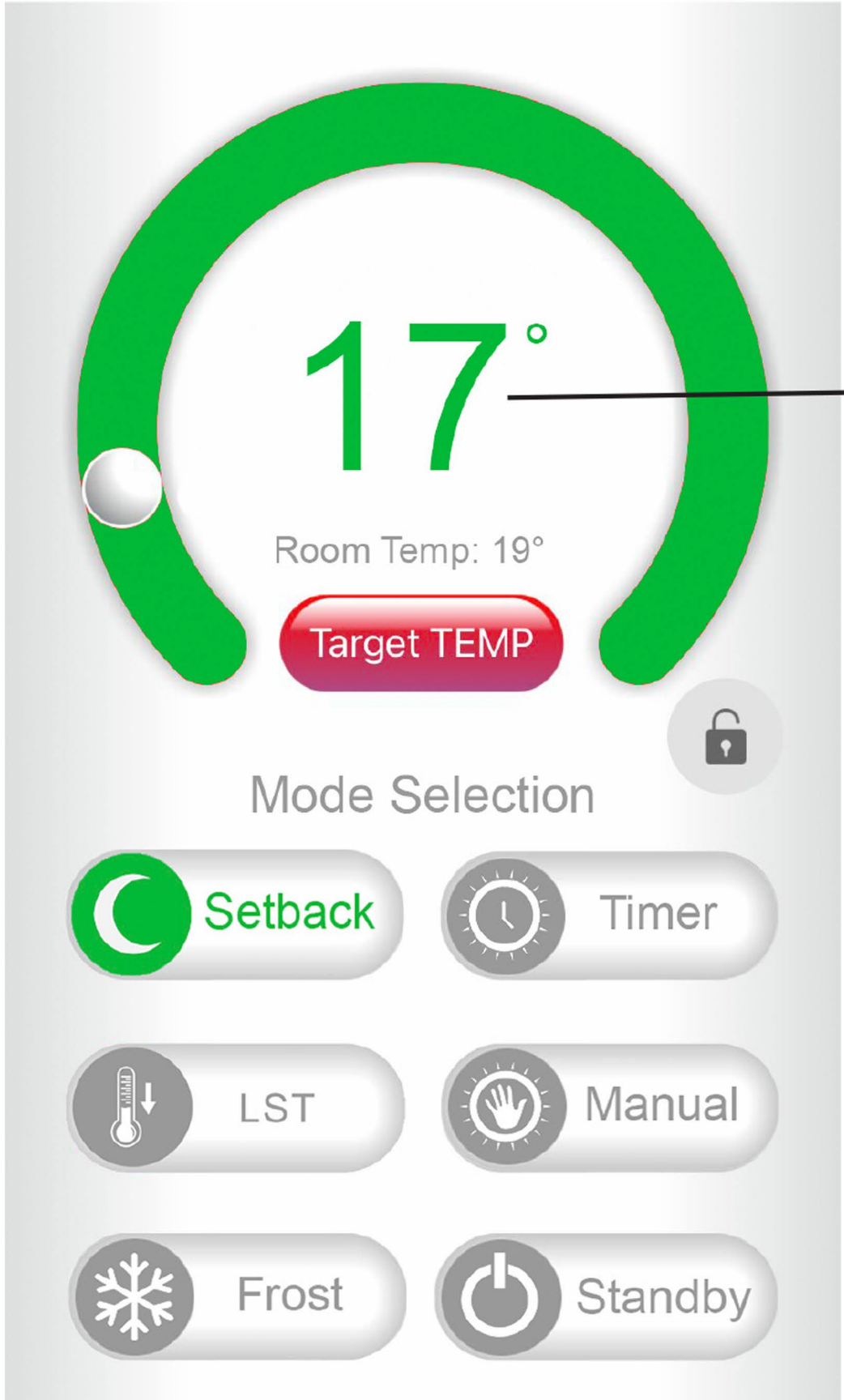

Temp. Fixed at 17 degrees

Temp. Fixed at 7 degrees

Frost (New)

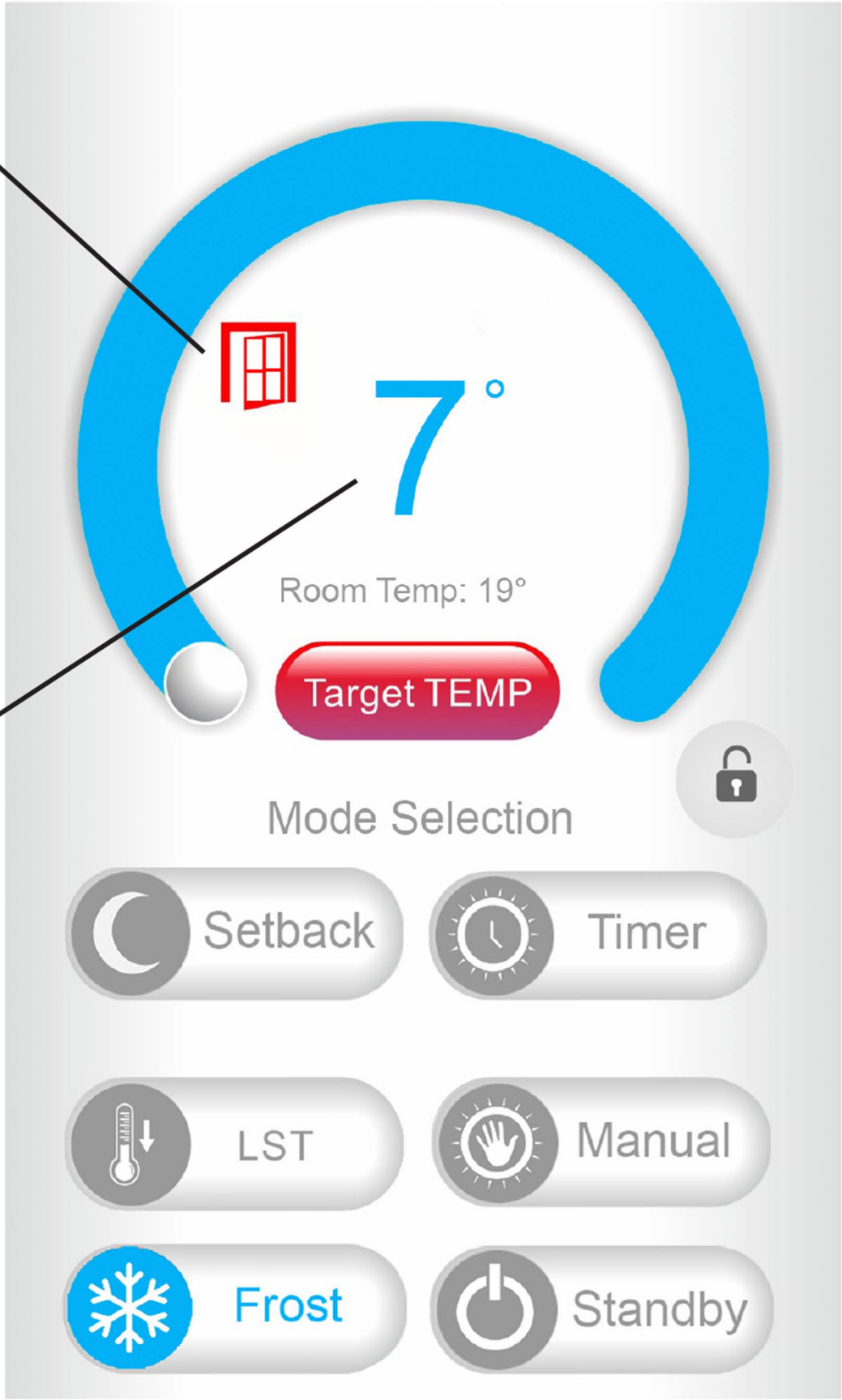

Window Icon

Add Window Sensor to your control list

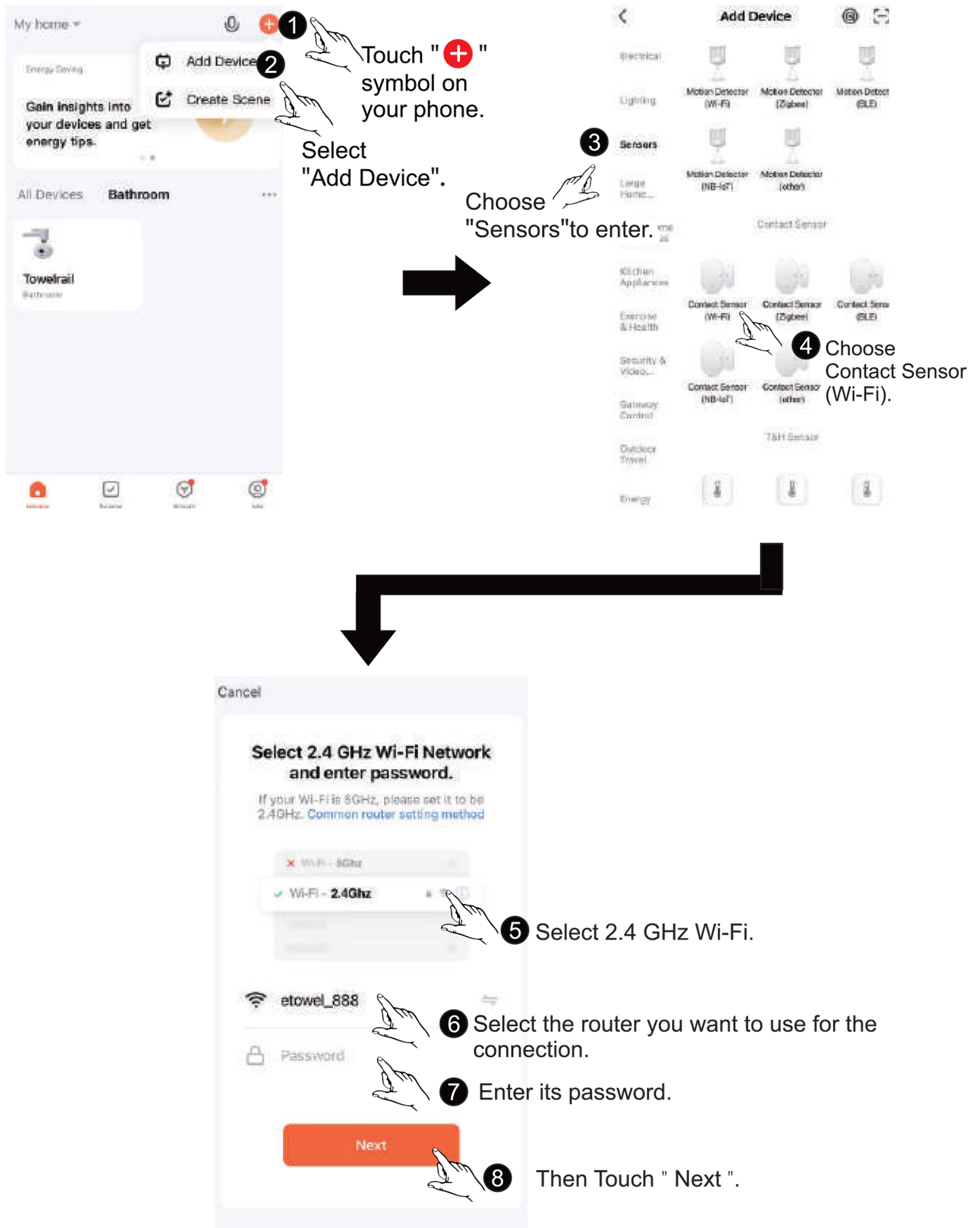

Anit Radiator

www.radiator-co.com

1.Push the top tenon.

2.Push up to remove casing.

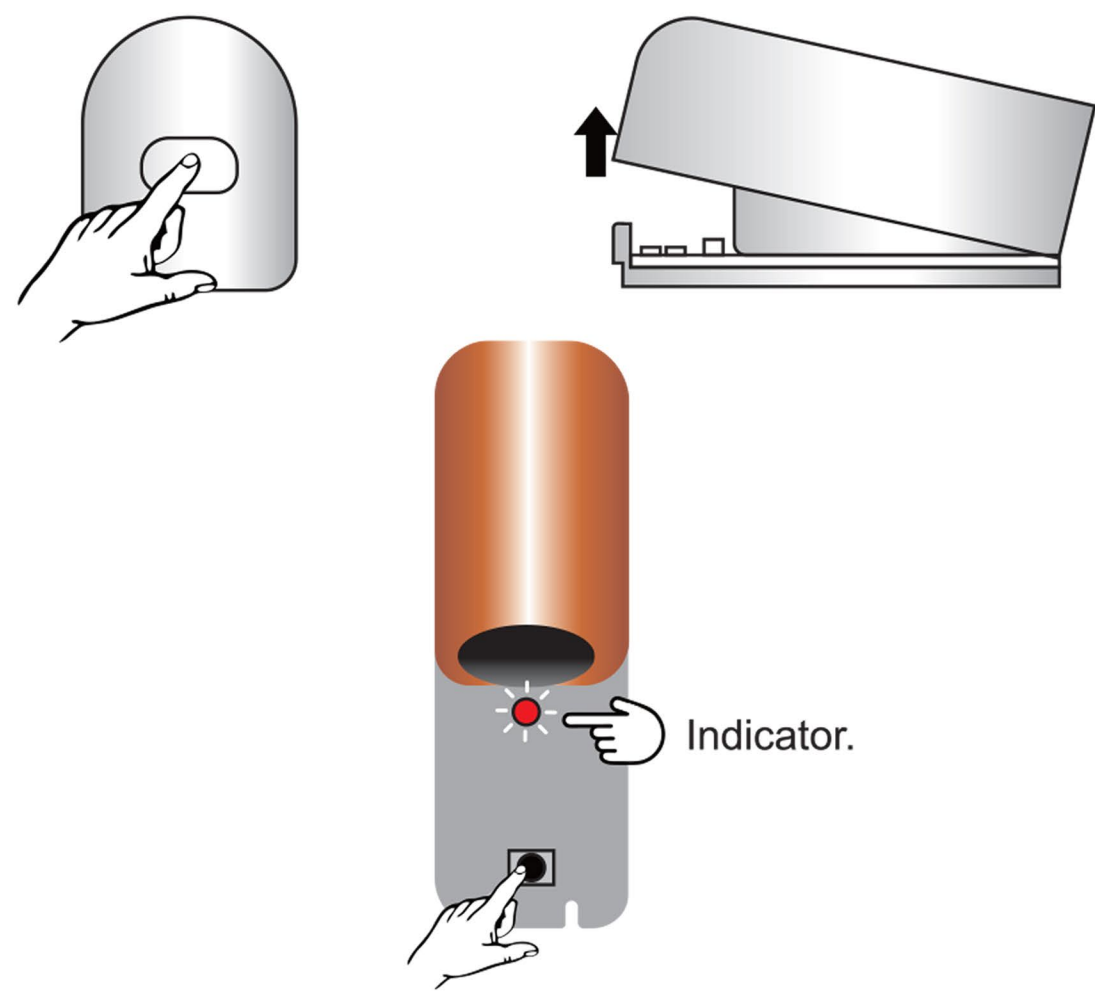

9 Touch the button for 6 seconds.

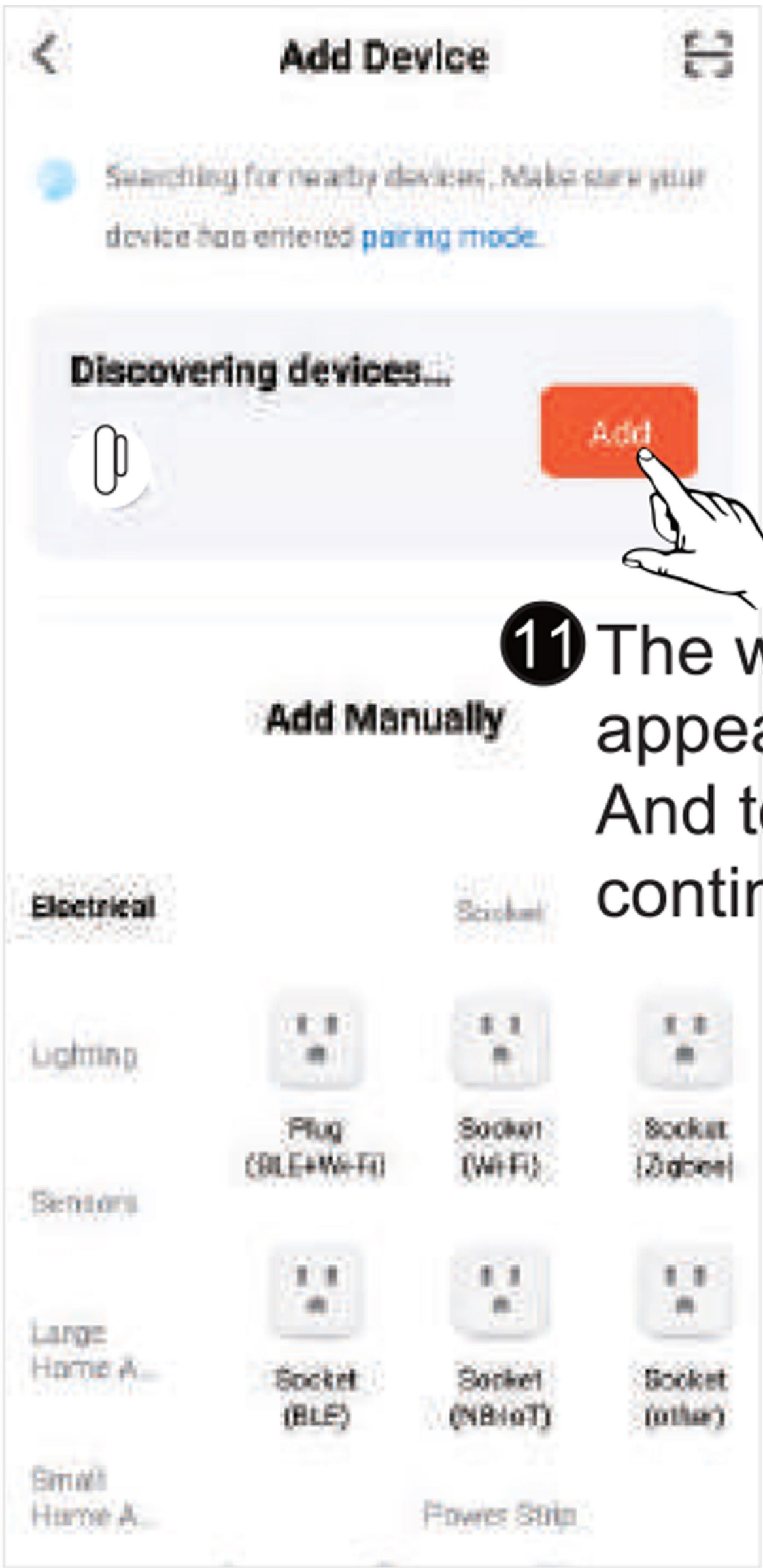
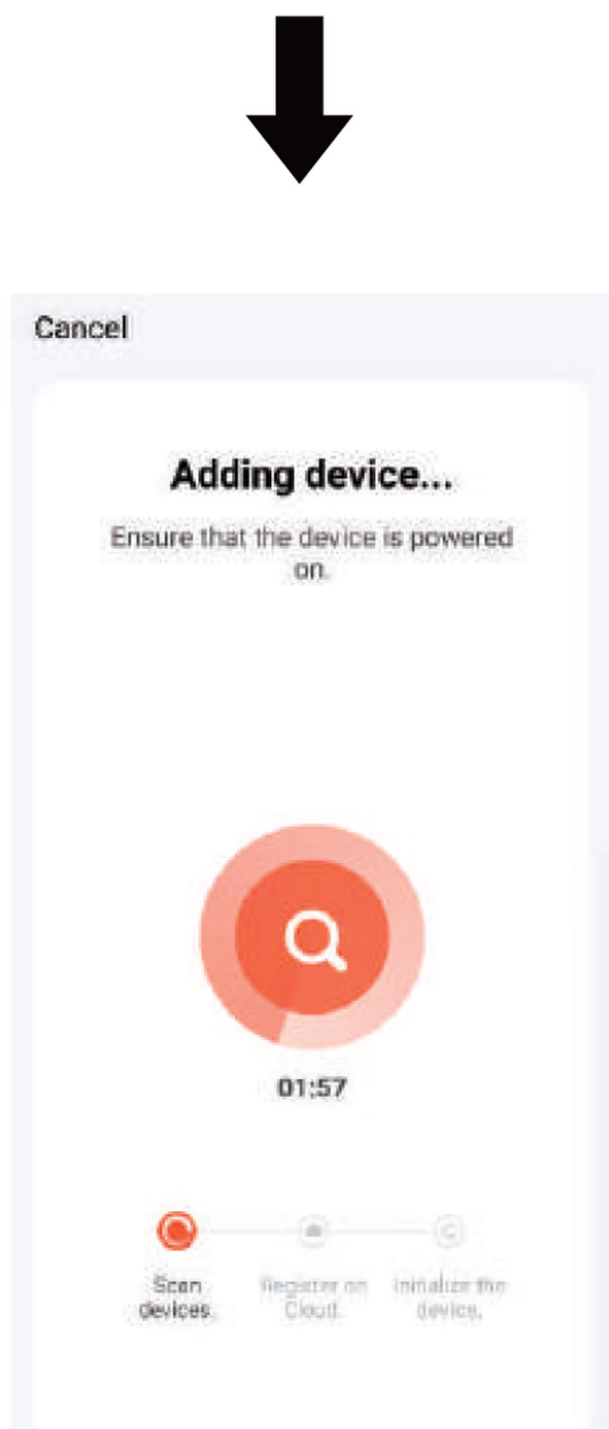

11 The window sensor appears on your list. And touch "Add " to continue.



Indicator is off the sensor has been added to control list.

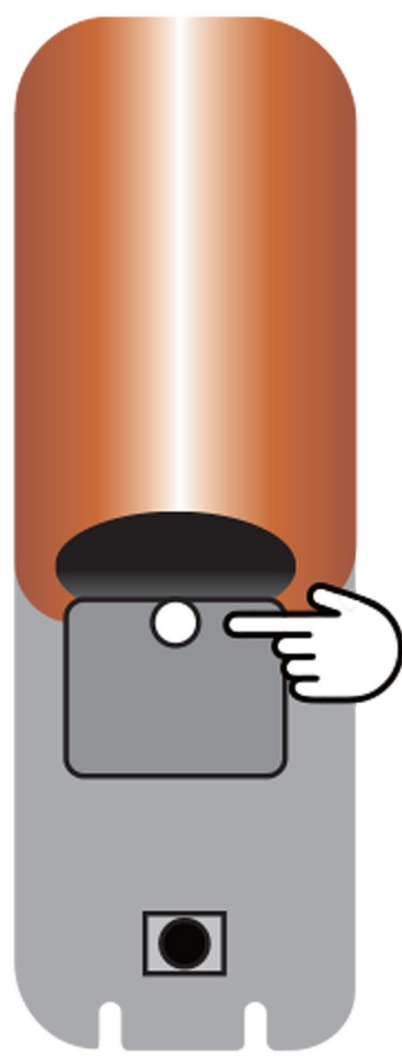

Indicator is off.

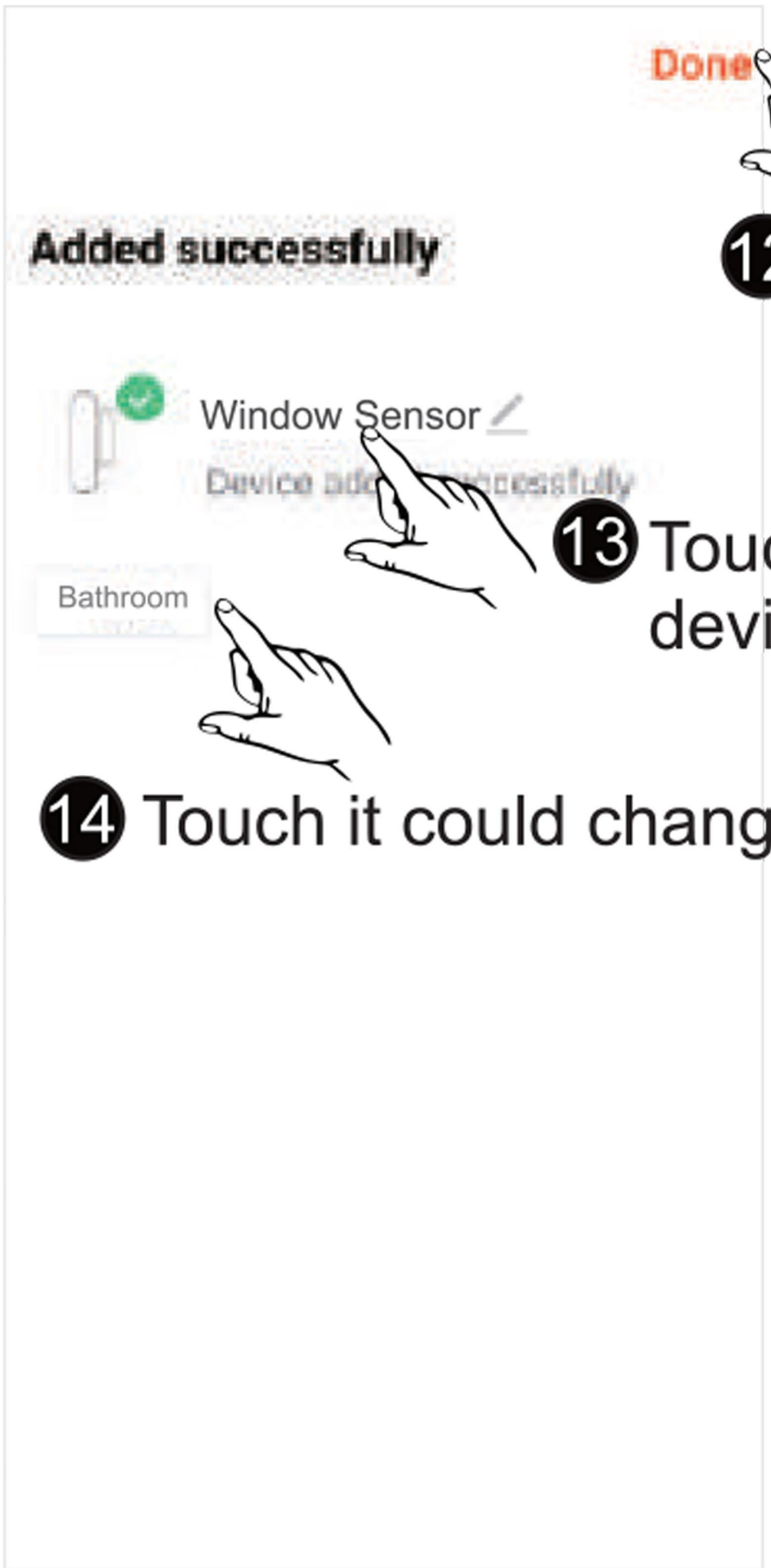
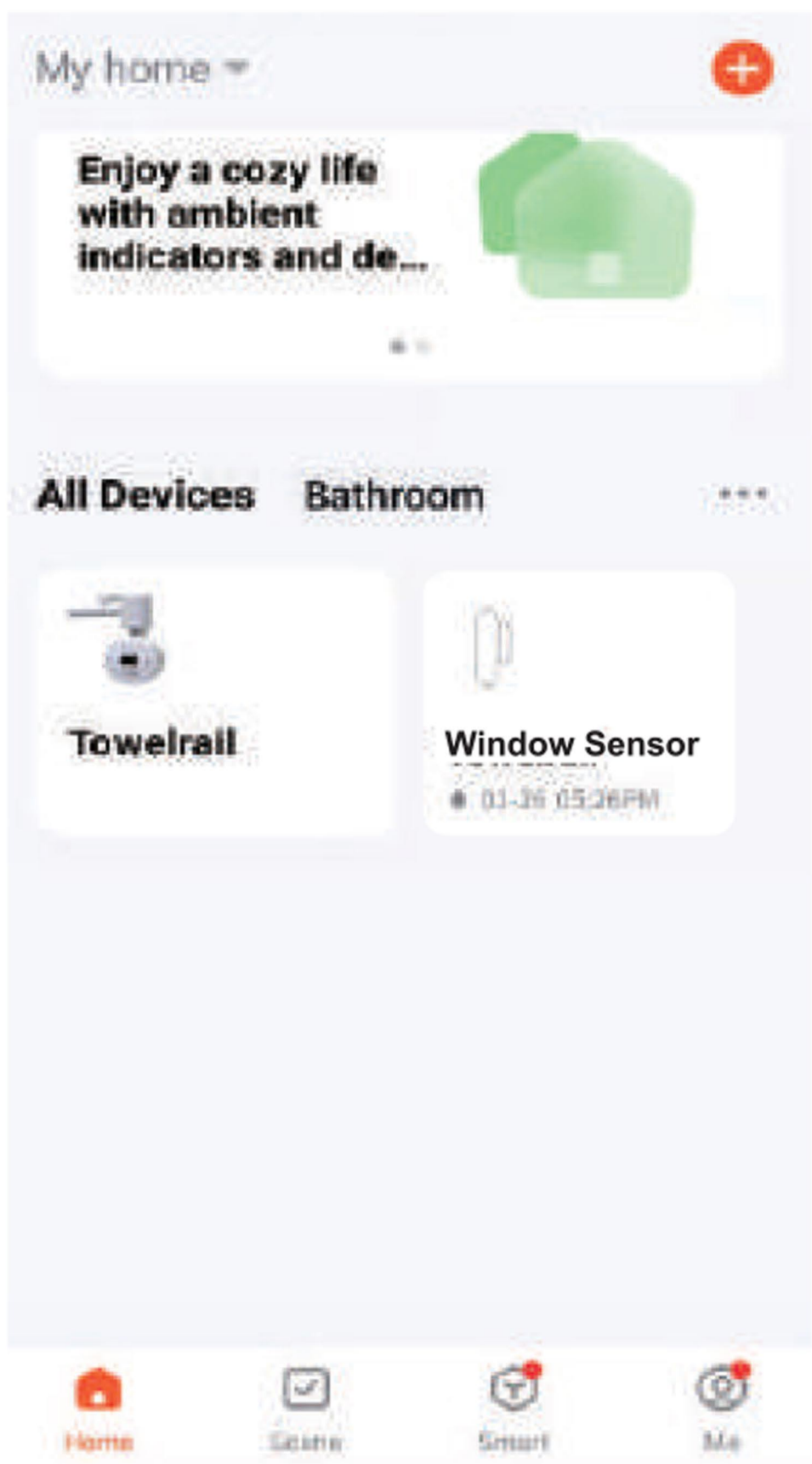
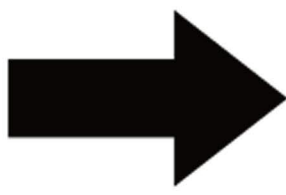

12 Touch "Done" to finish the job.

13 Touch it could modify devices' name.

14 Touch it could change its installed room.

GUARANTEE:

Anit Industrial Group offer :

*** 2 Years** Guarantee on Heating Element.

*** 10 Years** Guarantee on the Radiator.

This warranty only covers the model of electric radiator on the valid invoice.

The guarantee is valid against any manufacturing and operating defect for the normal and domestic use of this product, for a period of 24 months as from the purchase date shown on the invoice.

This warranty DOES NOT COVER :

Incorrect installation, maintenance, cleaning or conserving the device, and neither does it cover failures and faults due to force majeure, chemical agents or atmospheric phenomena, incorrect use of the device, the purchaser's faulty electrical installations, transporting the device or problems caused by the device being handled or repaired by persons not authorised by Anit Industrial Group.

The manufacturer declines all responsibility for any operations effected on the appliance without respecting the instructions and the safety notices below:

Safety Notice:

1. Always Connect the device to the grounded installation (Socket with earth pin)
2. Do not use electricity extensions
3. Do not wash the Electric radiator with water.
4. Use dry cloth to clean the radiator surface.
5. Do not use washing liquid to clean the radiator or the control unit.
6. Do not apply pressure on the temperature control unit and do not try to open it.
7. Do not open the air bleeding valve unless by a reliable technician during the installation and only at the first time . (follow the structure step 10 at the installation guide)
8. Do not Repeat the air discharge operation as it will reduces the level of the liquid inside the radiator and reduces the overall efficiency of the product.

- ☒ I am Familiar with the rules of installation and operation.
- ☒ I agree with the manufacturer's warranty.
- ☒ There are no complaints about the appearance and configuration of the product.

Date:

Customer's Signature:

Serial Number :

Installation Date :

Guarantee valid up to:

Customer's Detail:

Name and Family:
Mobile Phone :
Address :

Technician Detail :

Date:

Signature: