



UK Customers Service : 0161 8320821

Installation Guide Electric Towel Rails



**Thanks for purchasing Anit Electric Towel Rail.
your choice and trust is valuable for us.**

Ultimate Electric Towel Rail that has the ability to save energy while gives you pleasant heat output.

Anit Electric Towel Rail is unique in Design and Performance as it is combination of :

- * High Quality Thermostat with Smart WIFI Control.
- * Pure Aluminium (99.97%) Body .
- * Special body design that can maximize the rate of convection flow somehow to throw the heat to the room.

NOTE:

A qualified electrician must carry out the electrical installation of this radiator. Any claim on the warranty could be invalid if these requirements have not been met.

Please chose the best position based on the guide.

This Product can be installed in areas 2 and 3, position A and B whenever it observes the following regulations

- In bathrooms, the product must never be installed in such a way that the switches and other control products may be touched by someone in the bathtub or having a shower.
- The body of the product shall be placed at least 25 cm from the floor.
- It must not be earthed.

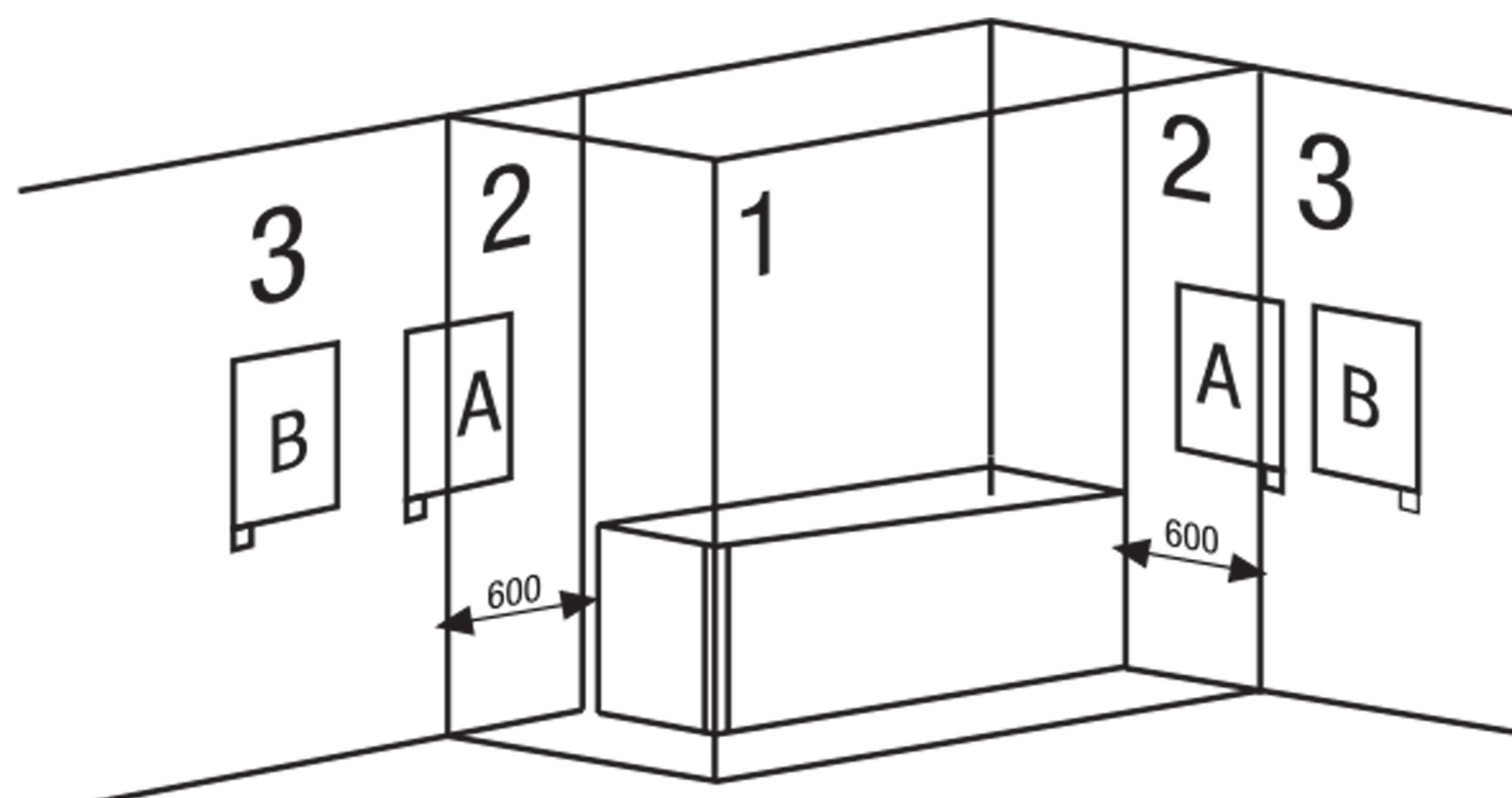

Anit Radiator

www.radiator-co.com

INSTALLATION GUIDE :

Tools : Electric Drill , Screw , Wall Mounted Brackets , Measure Meter , Pencil.



Your Radiator is Supplied with 4 Fixing brackets , they are specially designed for “Anit” Towel Rails .

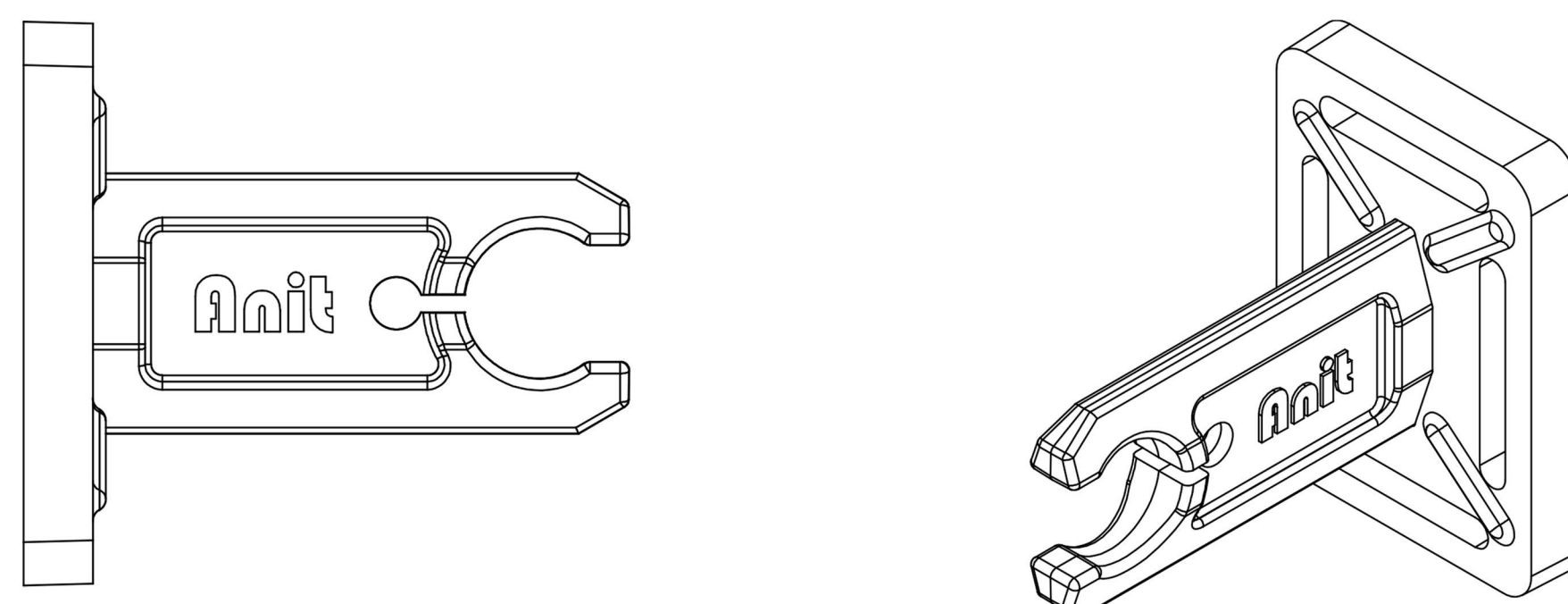

NOTE:

**This product must never be installed with its control panel at the top.
This product must not be installed horizontally. During installation, use wedges so that the control panel will not be in contact with the floor.**

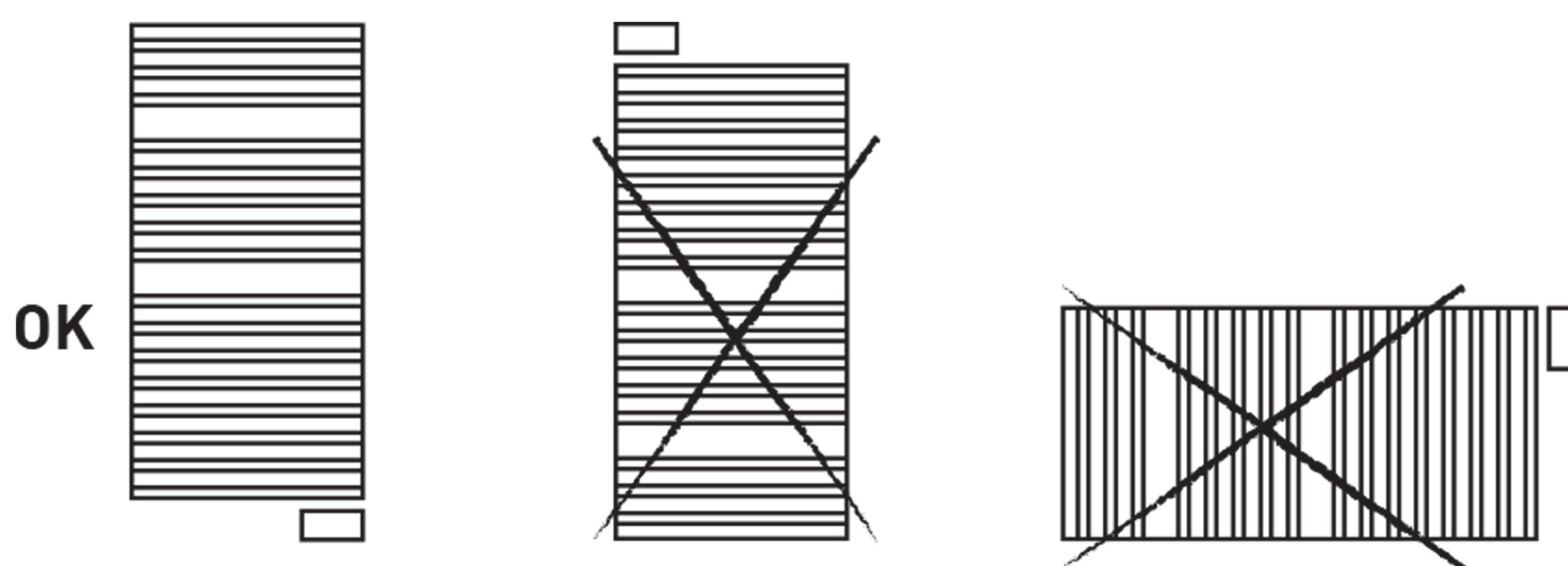

- This product is designed to be permanently installed connected to fixed facilities.
- The product must be installed, if possible, away from any source of draughts (windows, doors) or any other thing which may affect its functioning. In this way, the temperature will not be affected.
- The product must never be installed immediately below a power point.
- For any product, if the power cable is damaged, it must be replaced by a specific cable. The replacement of the cable must be done by the maker, its after-sales service or qualified personnel.

Step 1 :

Using Template :

All of our Towel Rails are supplied with a template to help you install them easily. In order to start the procedure, place the template on the wall with the minimum height of 60 cm from the floor.

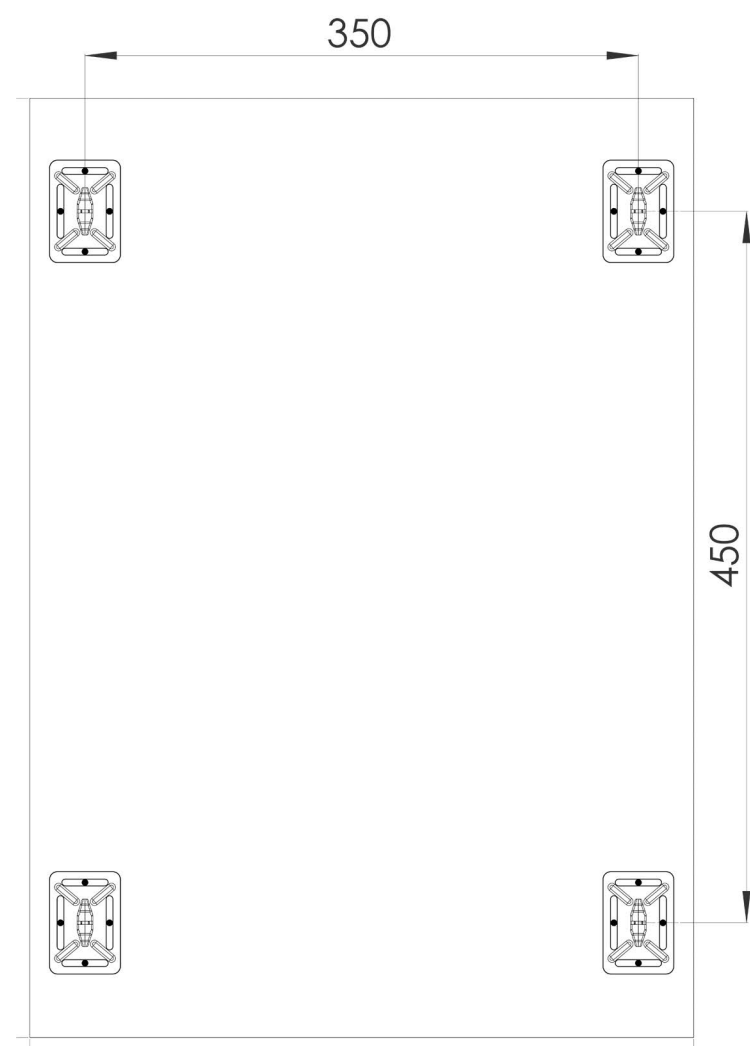

INSTALLATION GUIDE:

You can also find out the dimension of drilling the bracket by getting help from guide below:

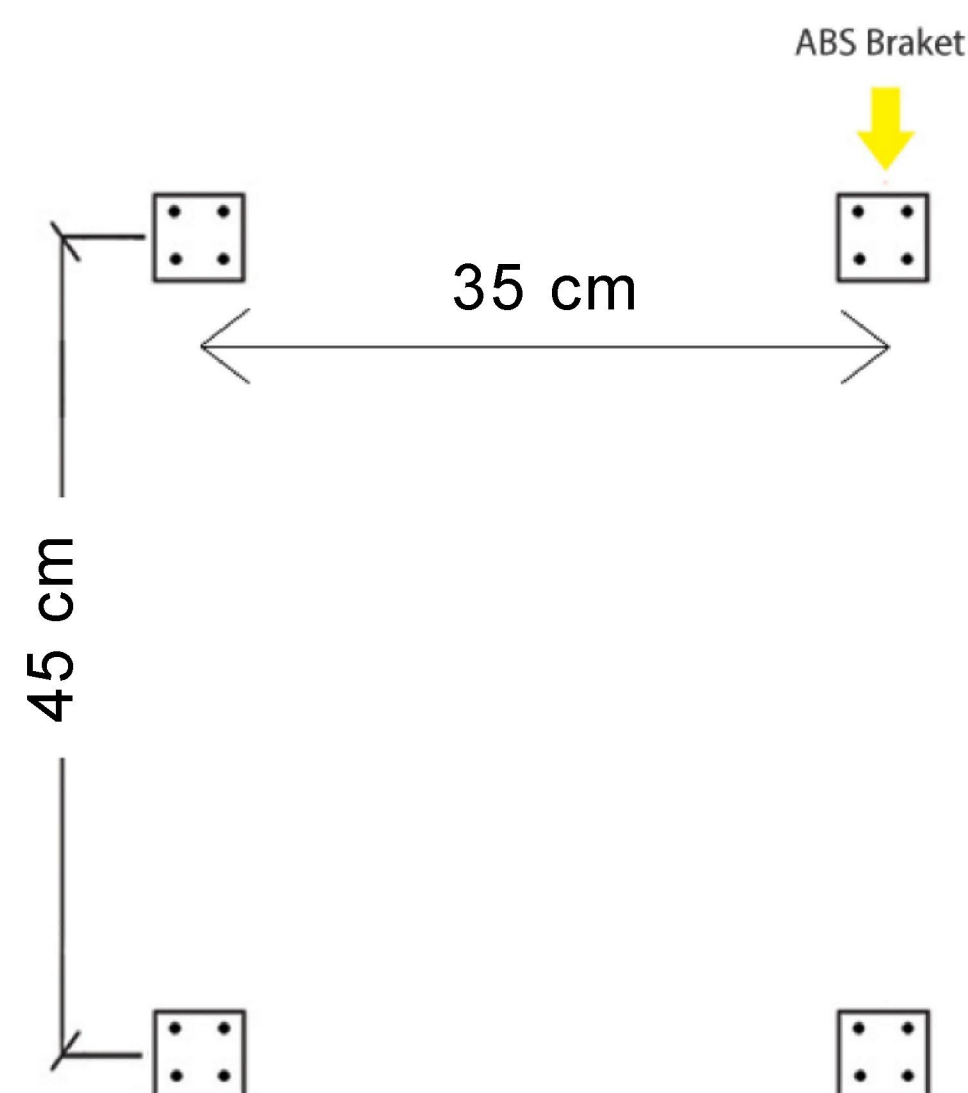

Step 2:

Marking and Drilling the Holes.

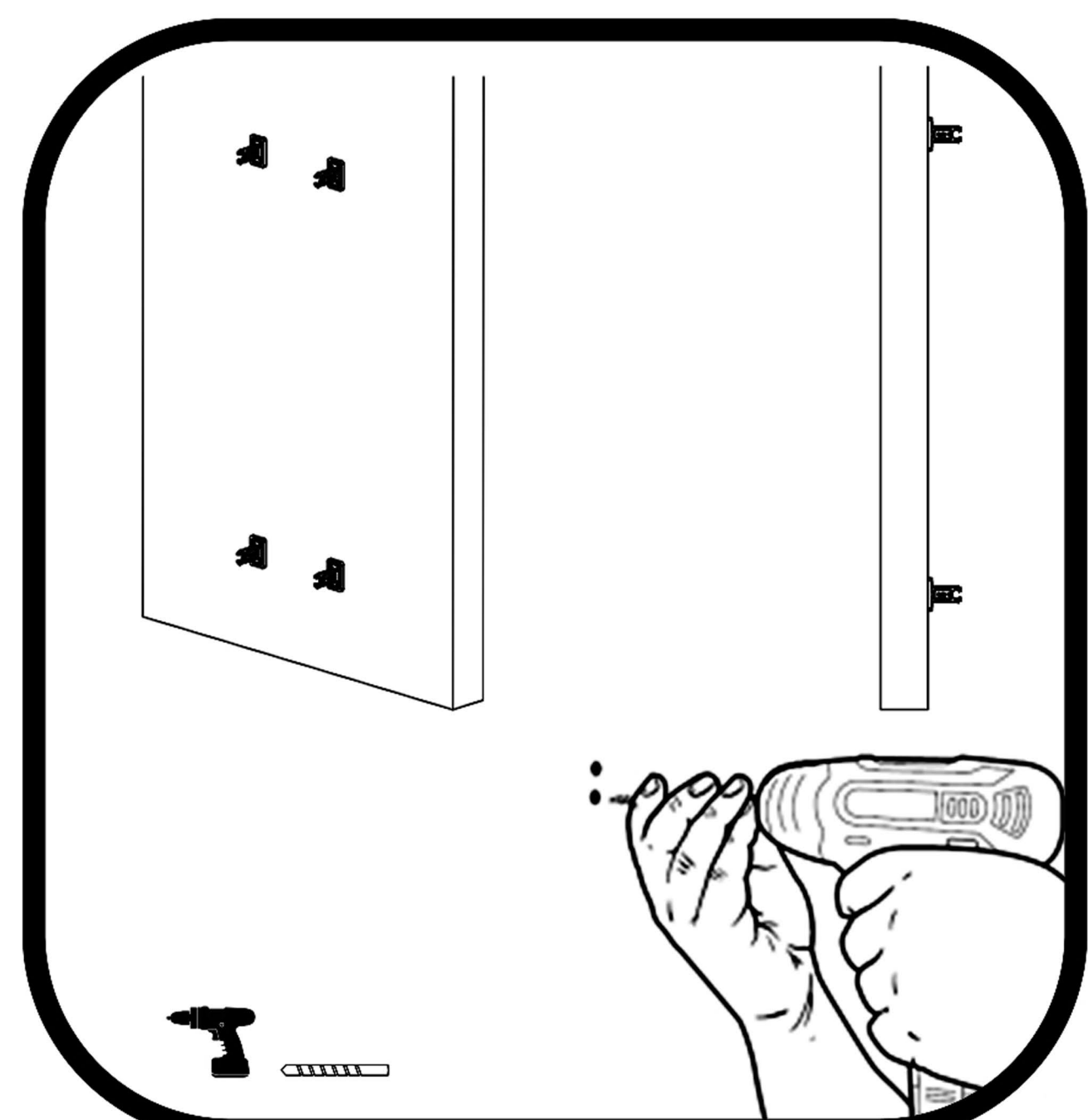
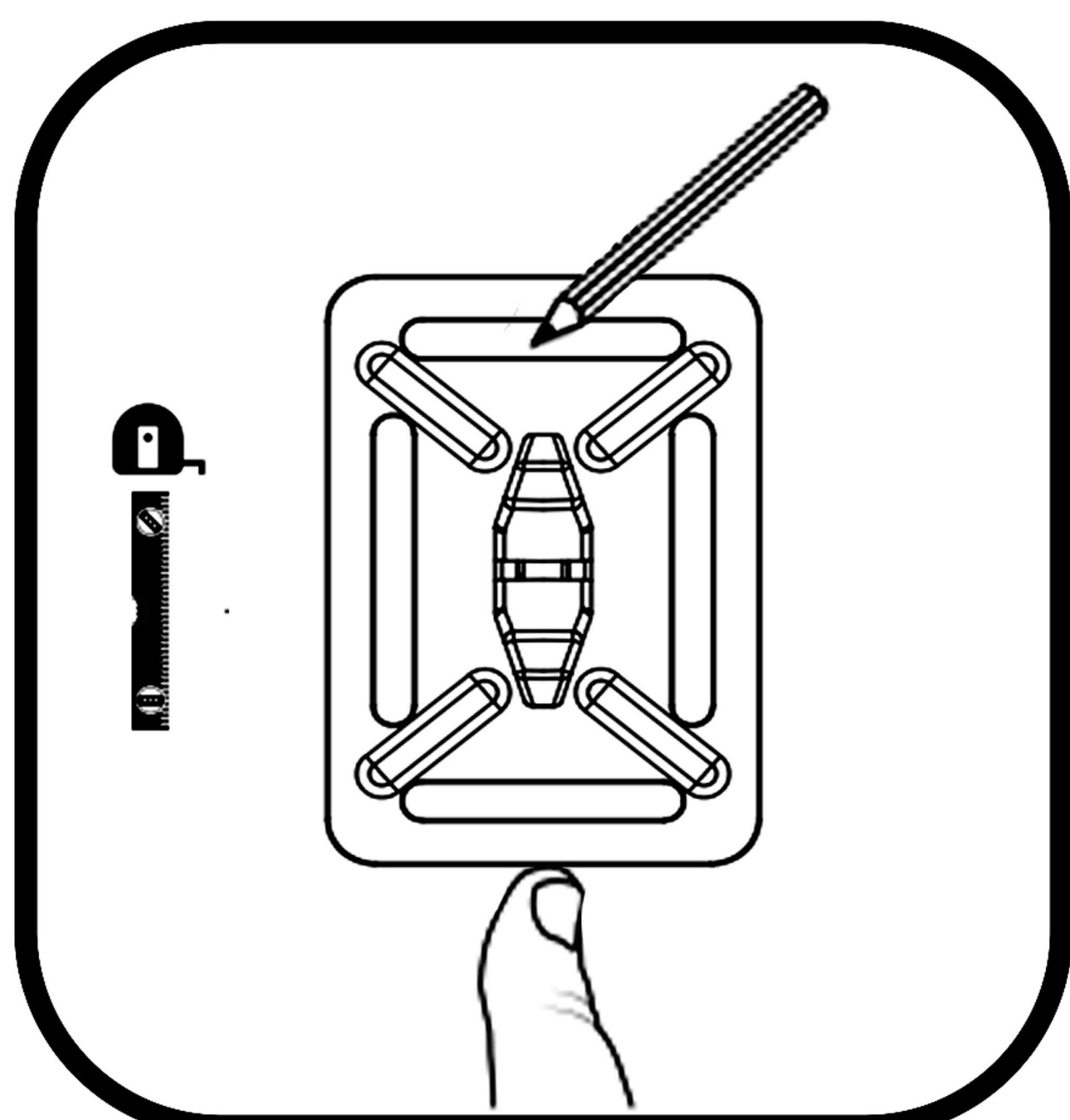

Anit Radiator

www.radiator-co.com

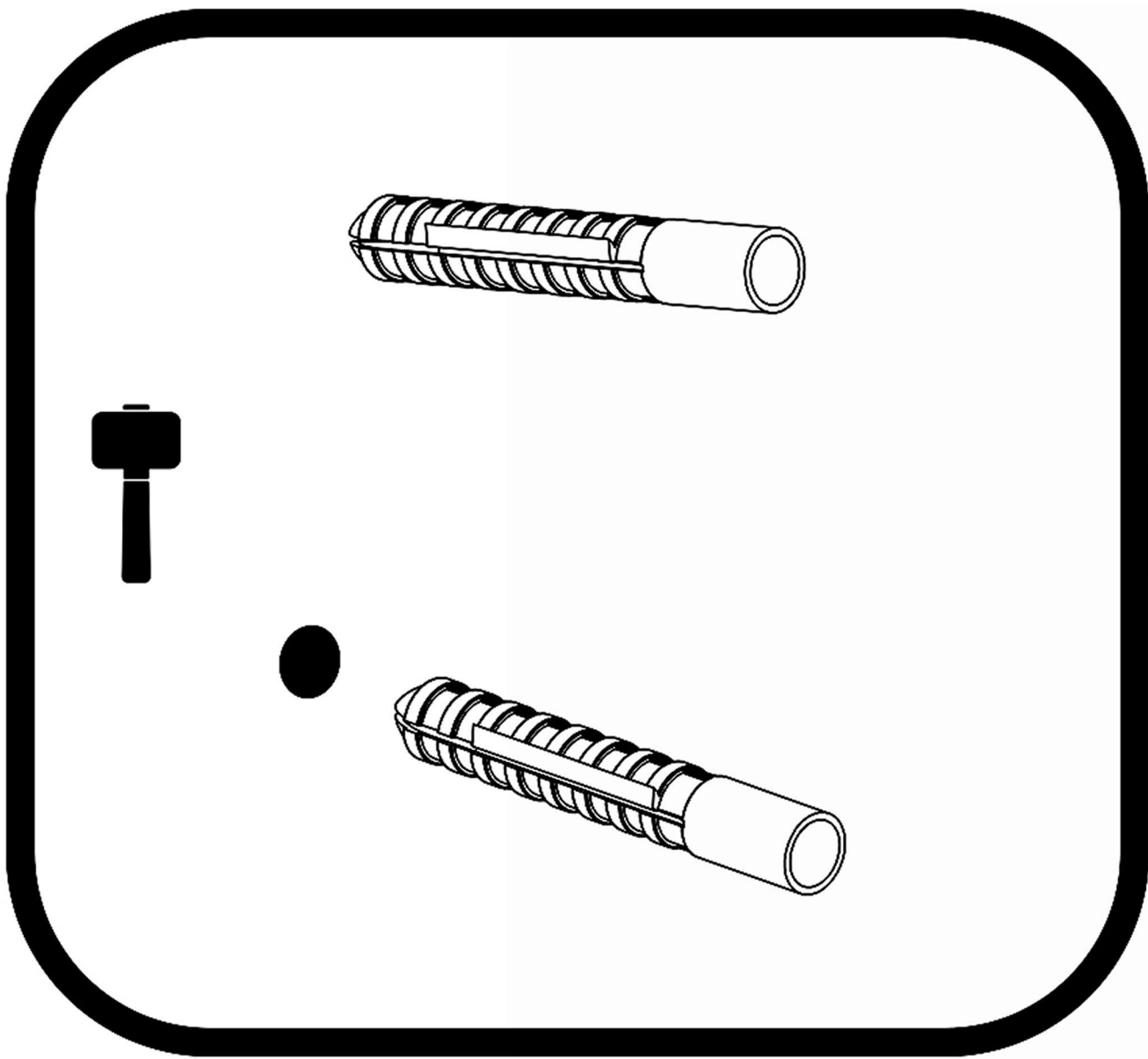

Step 3:
Place the Dowels .

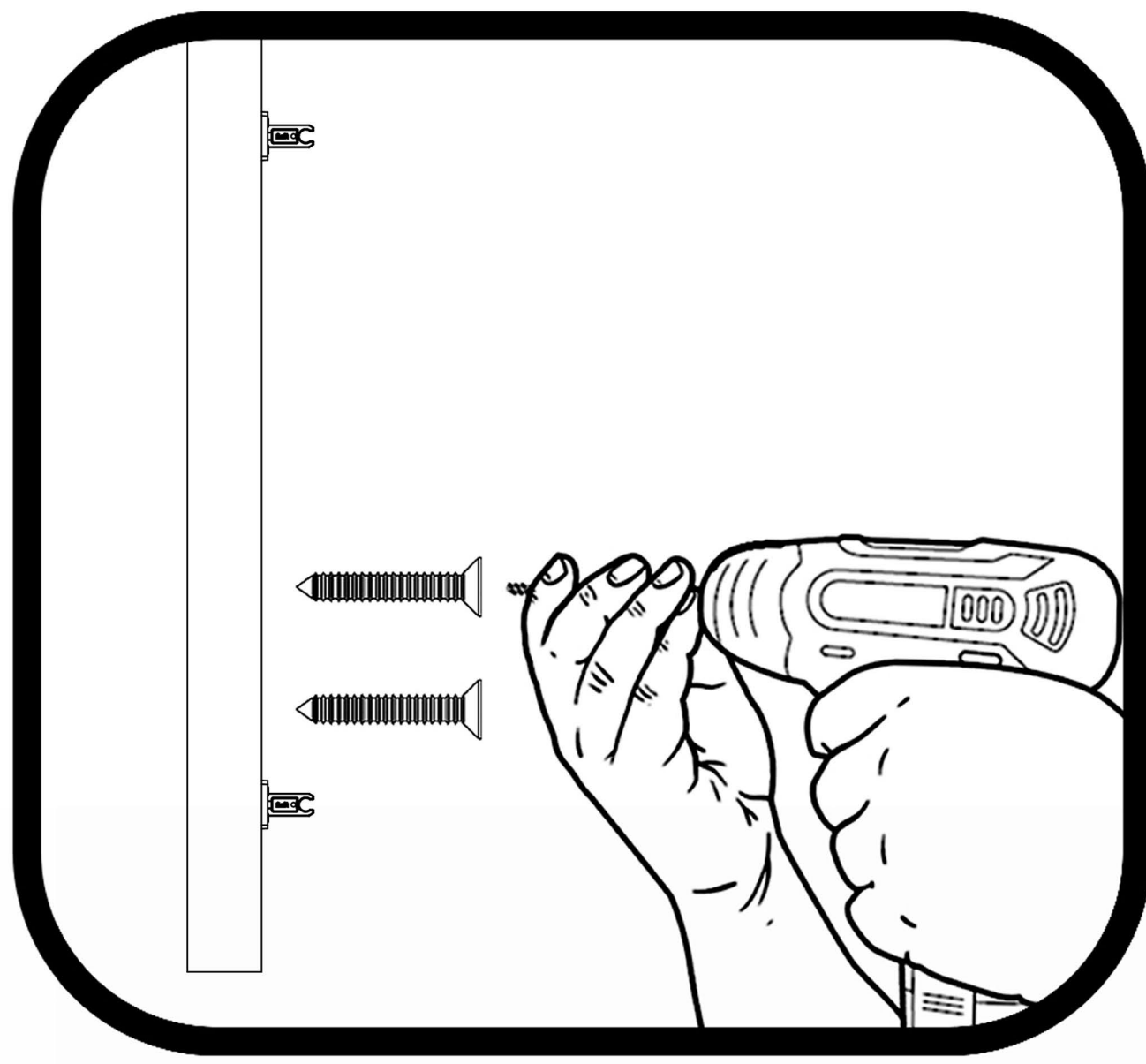

Step 4:
Tighten the Screws

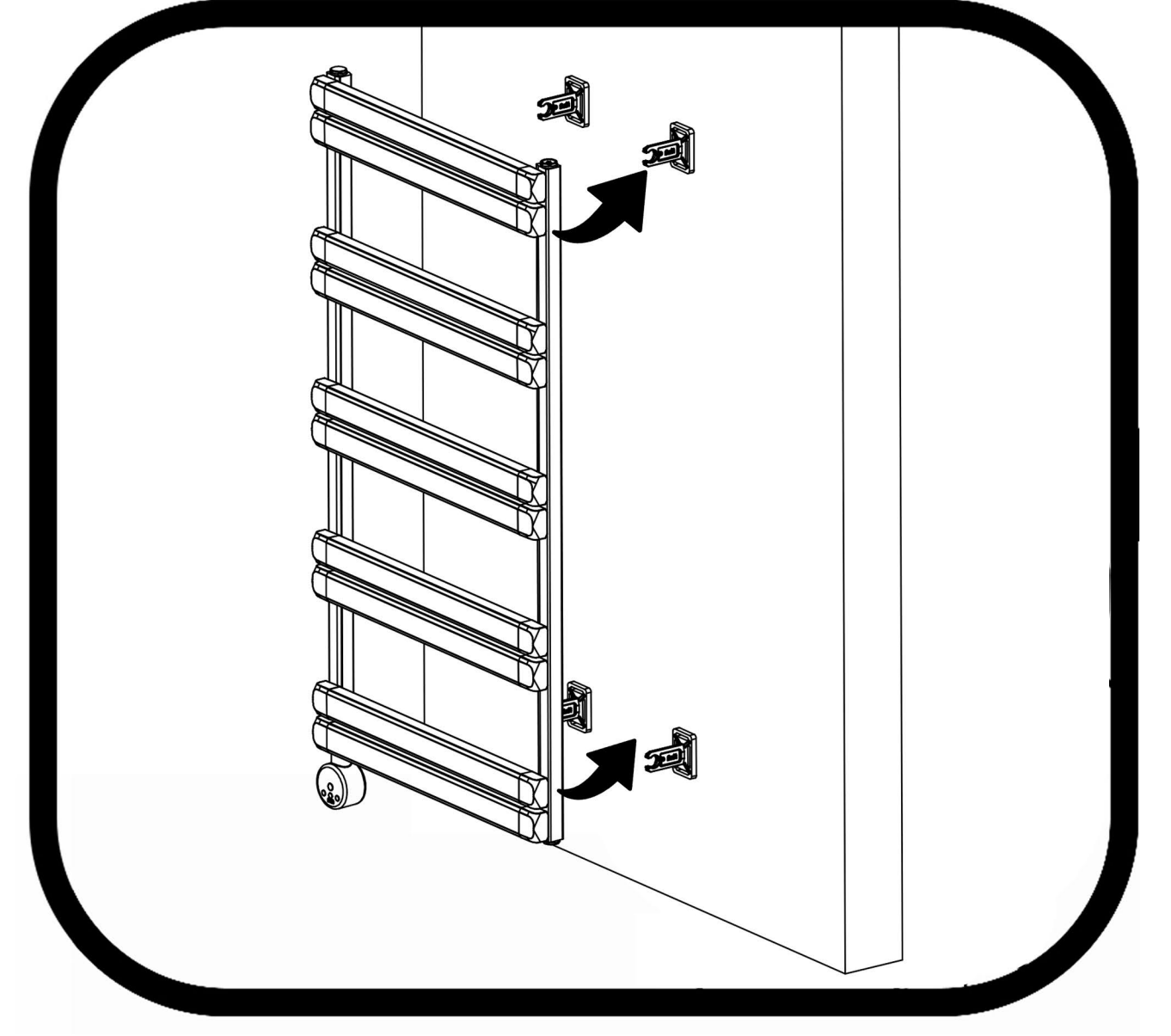

Step 5:
Place the Towel Rail onto the Brackets. Press and lock the towel rail inside the bracket .

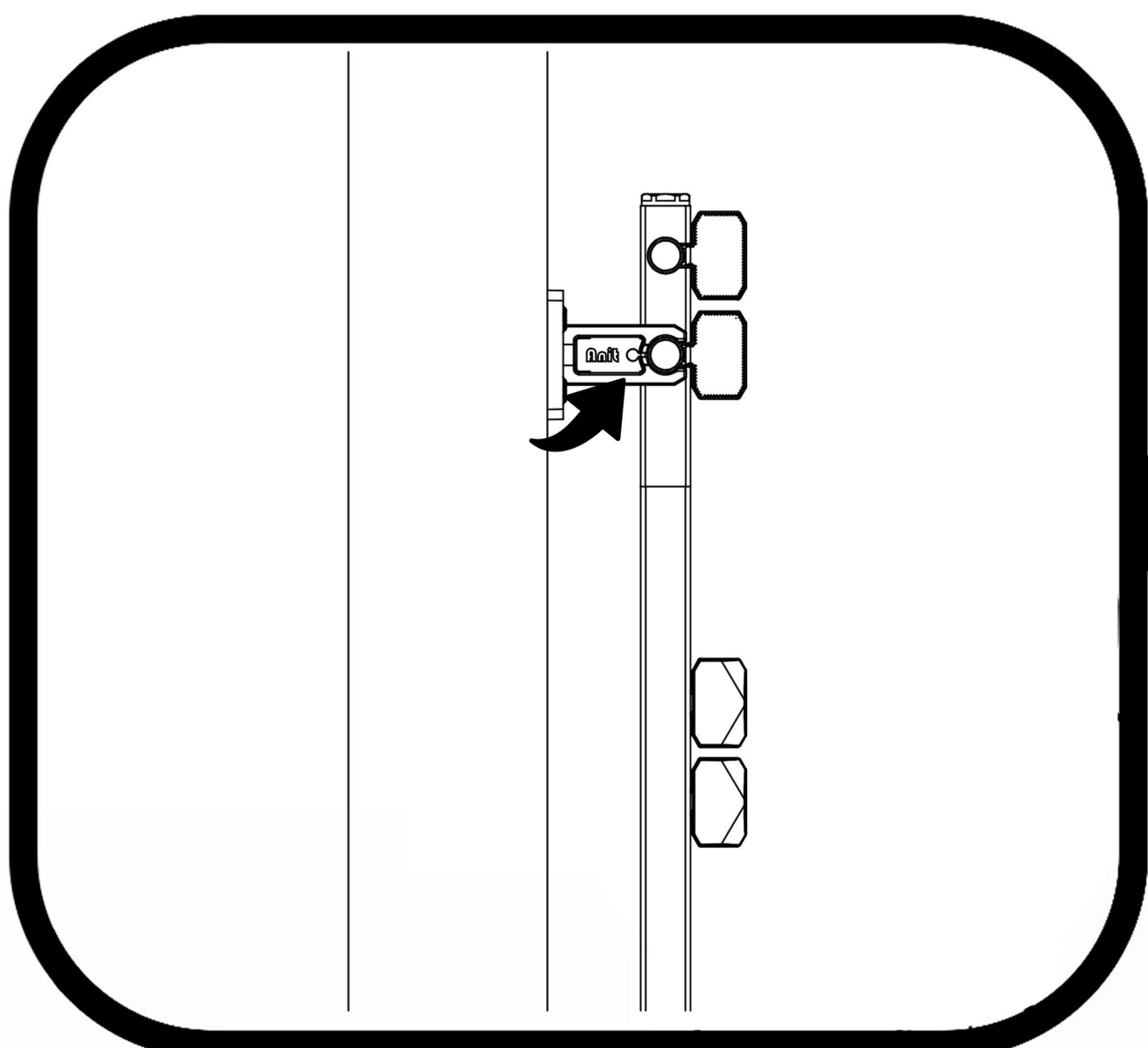

Step 6:
Make sure to hang the towel rail from the second section of top and second section of bottom .

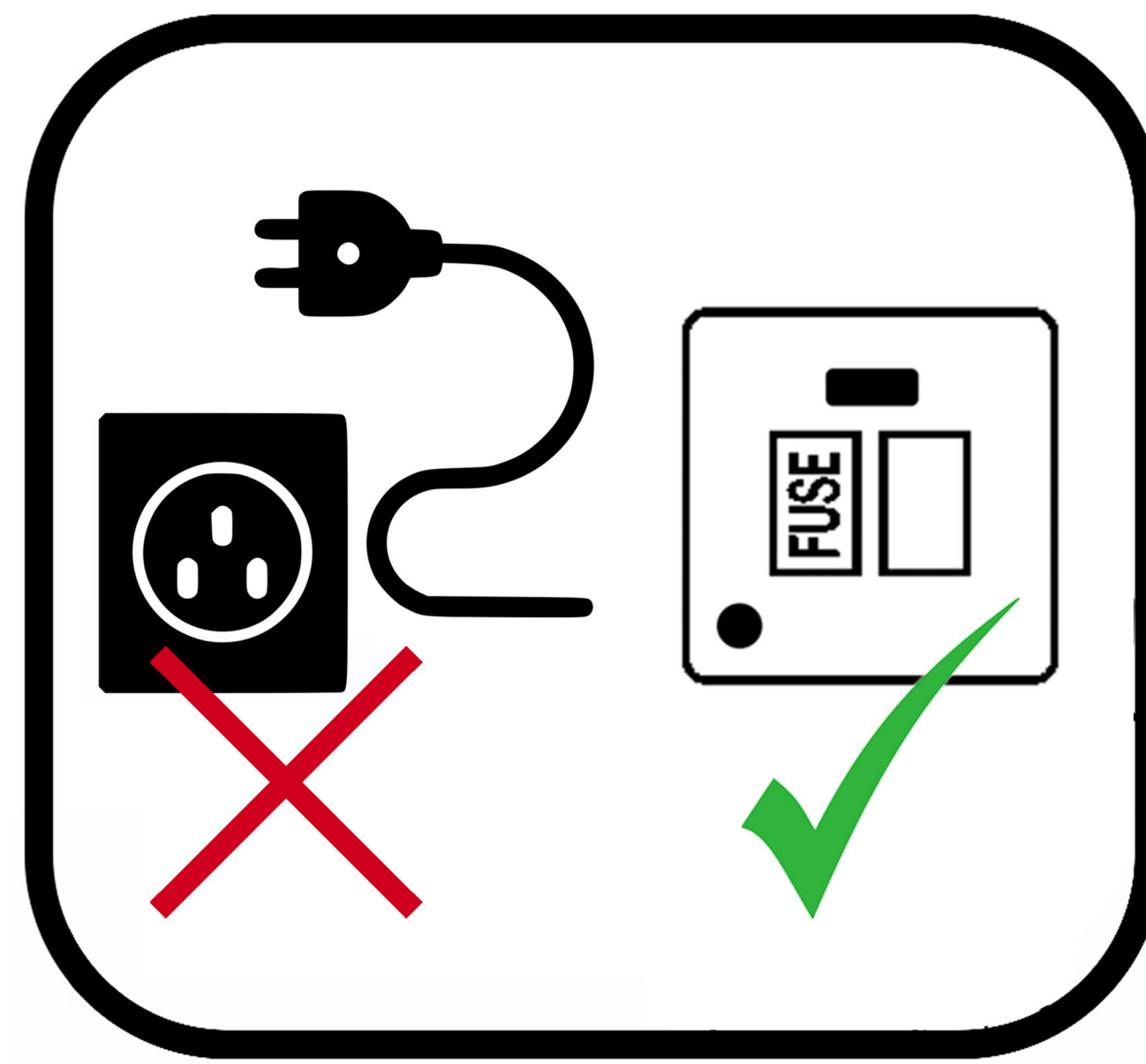

Step 7:
You are allowed to only use Switched Fused Spur for Towel Rail at bathroom .

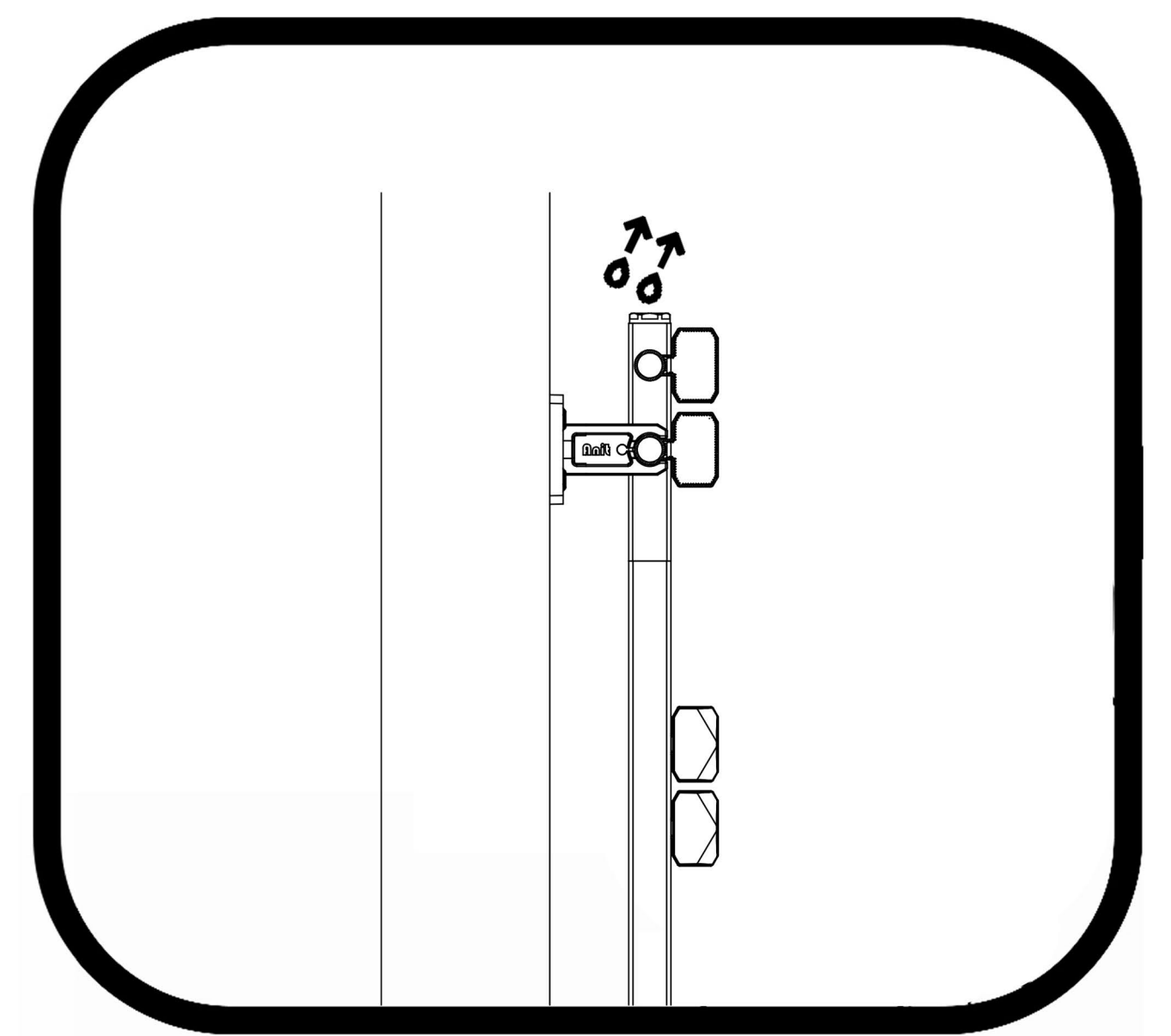

Step 8 :
At First Opeartion , Open the air bleeding valve,for 3-5 seconds and close it quickly .
Don't let to lose more than 2 or 3 drop of water .
Don't Repeat it more than 1 time as the liquid level will drop down

OPERATION:

How to download the Tuya Smart App into your phone

■ Android System

Go to Play Store to search “ Tuya Smart” , then download it.

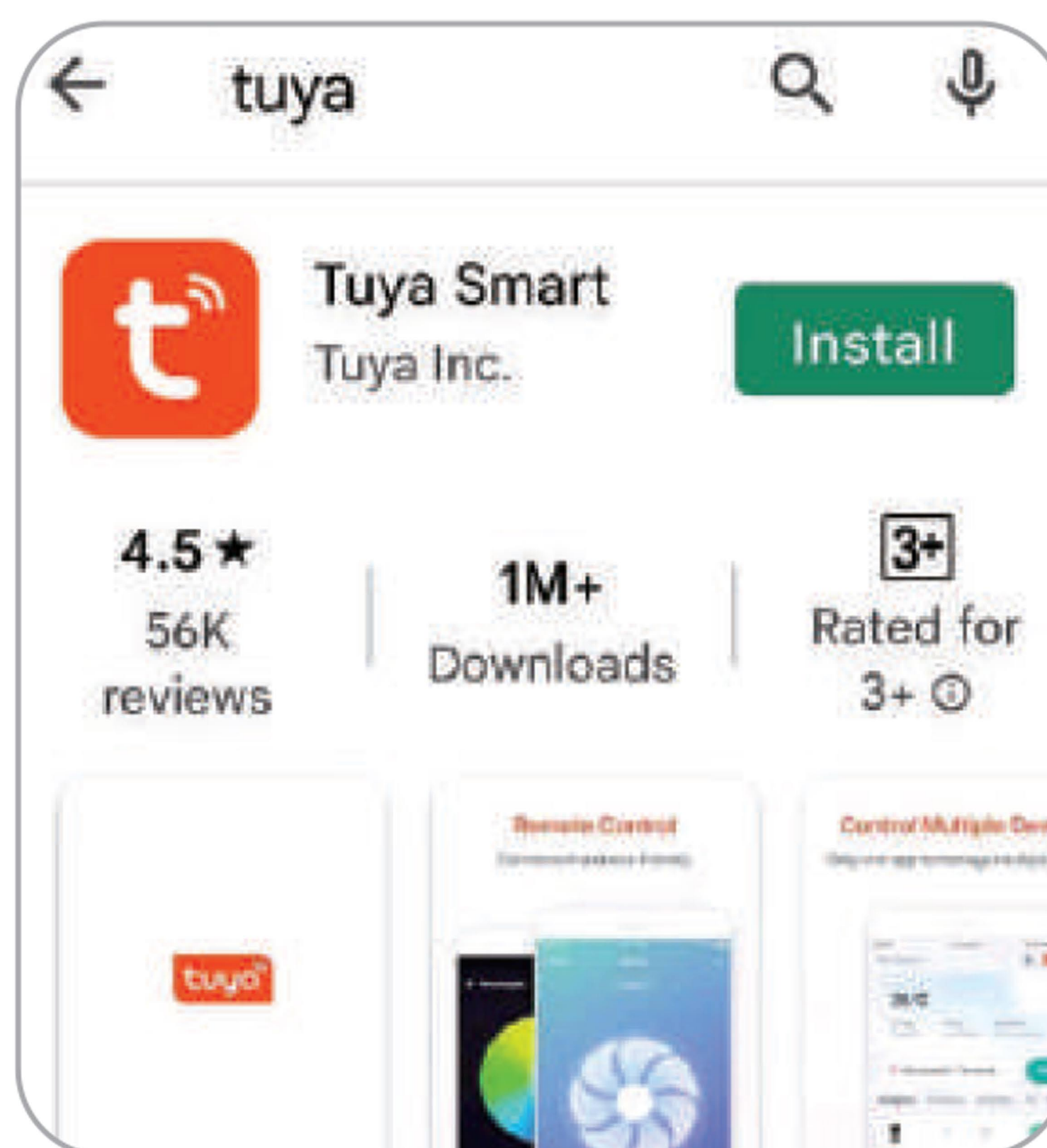

■ IOS

Find out “ Tuya Smart ” App in App Store , and download it.

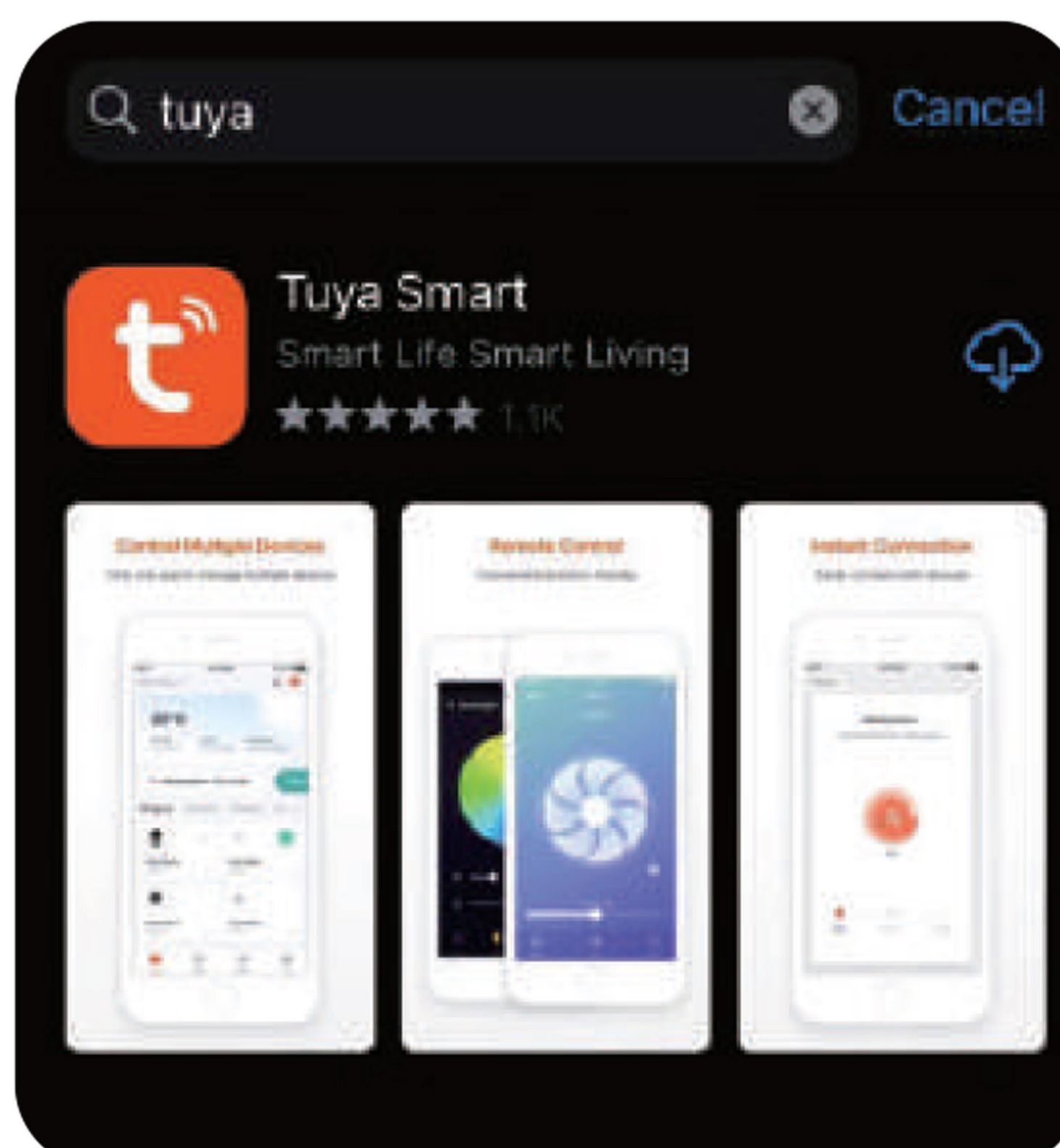

Registration

Enter into Tuya Smart , then select Sign Up starting the work of registration

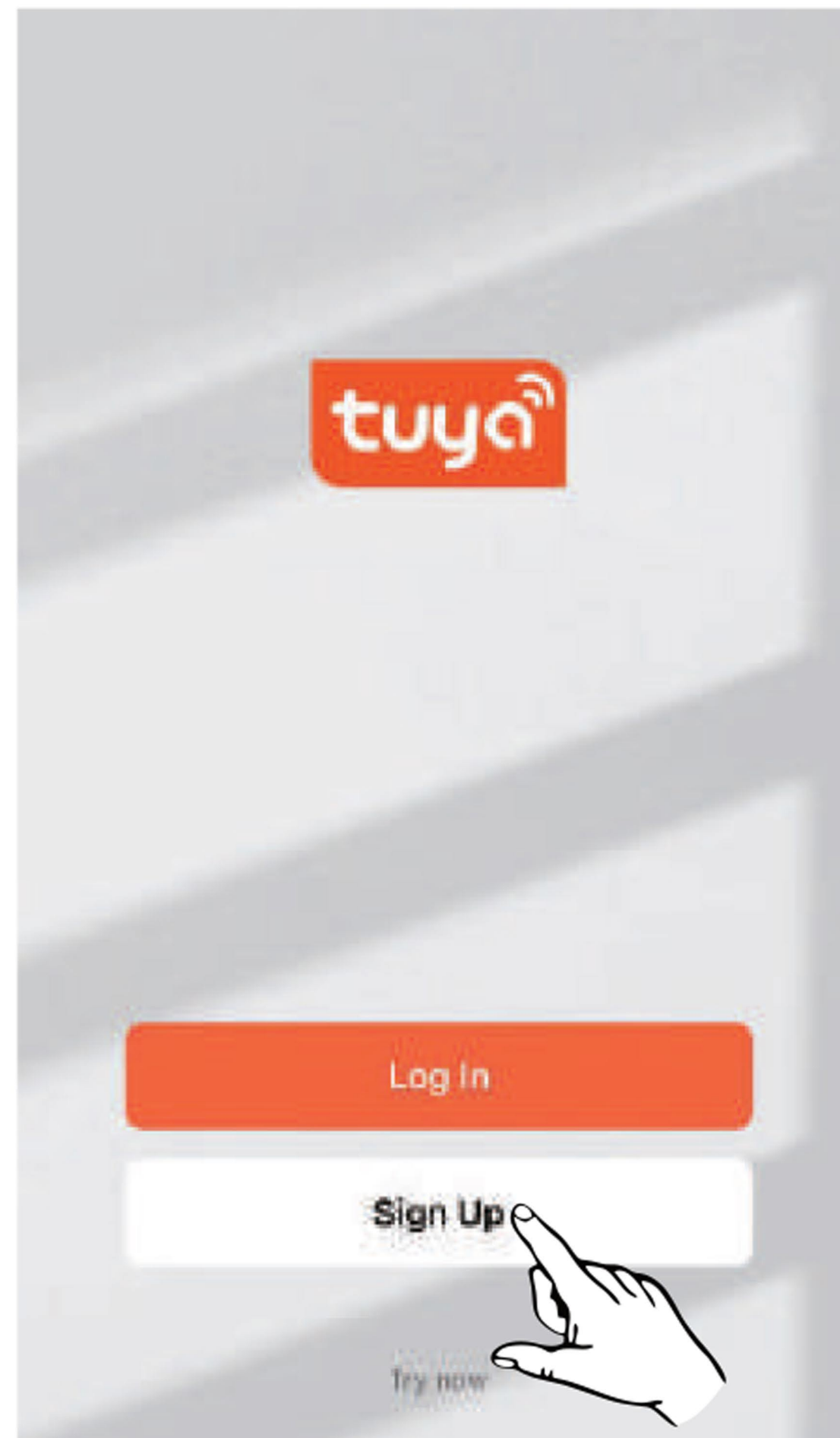

Log In

Select Log In to start the job of Add Device after registration

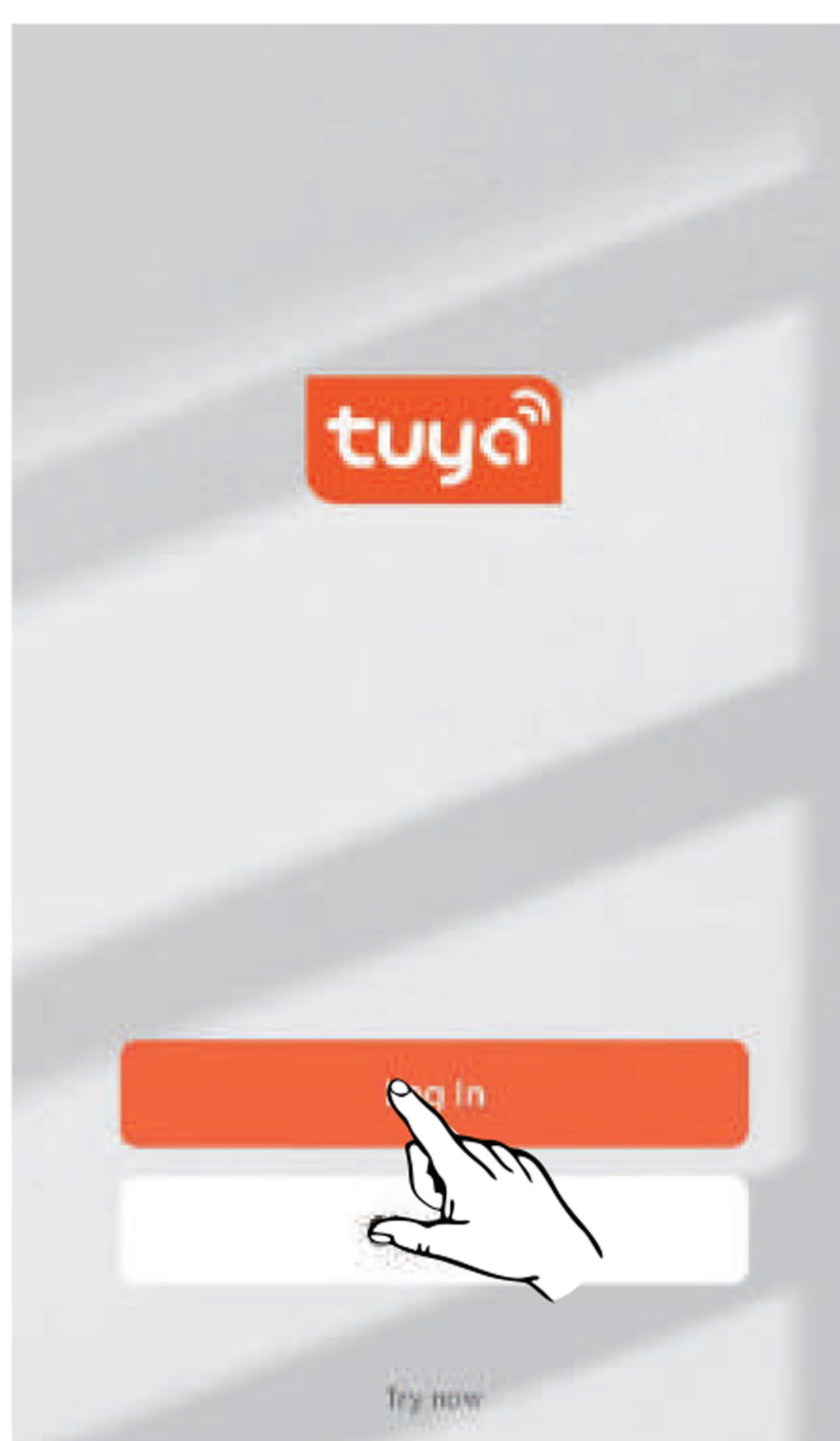

Registered Name

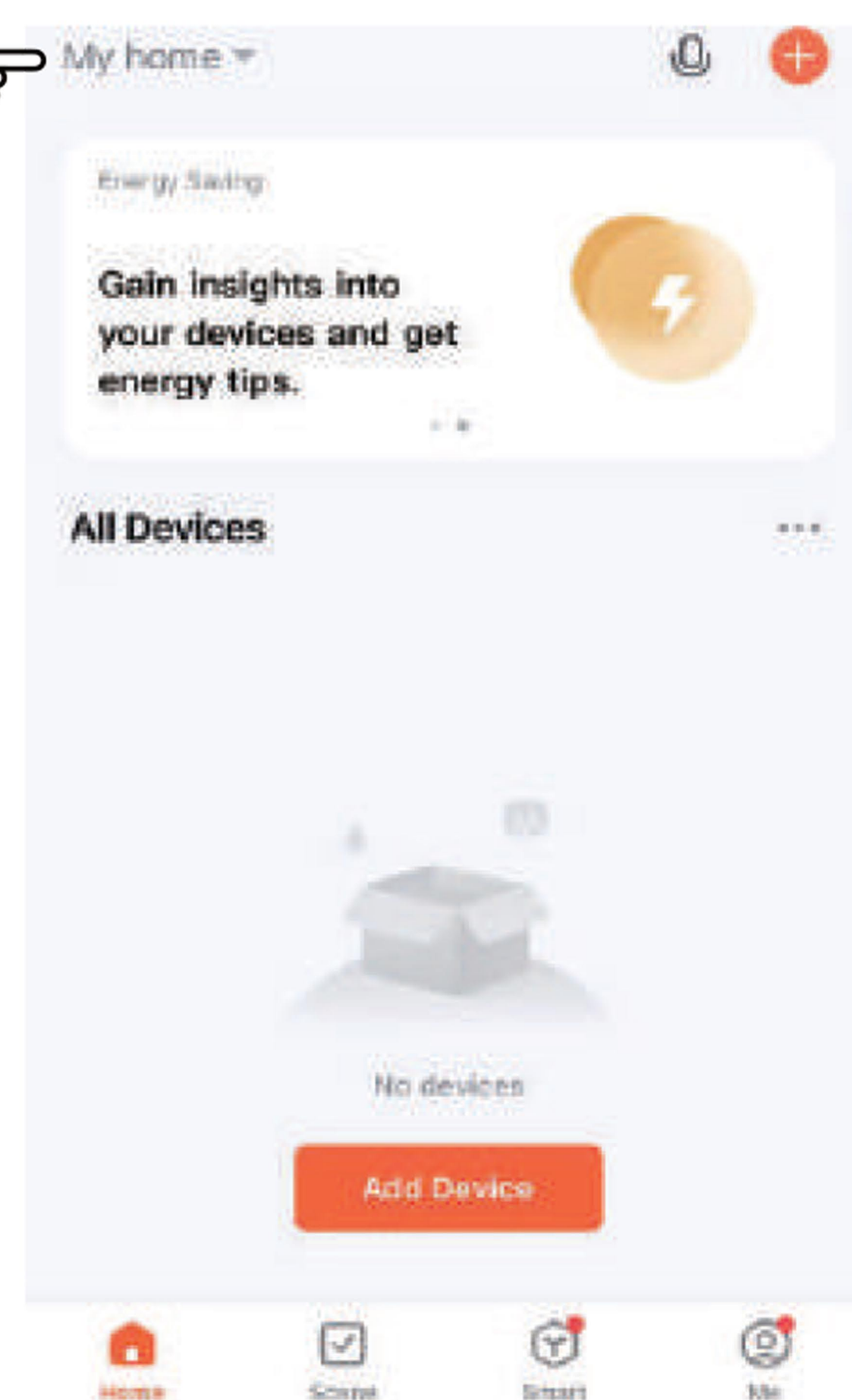

Add room

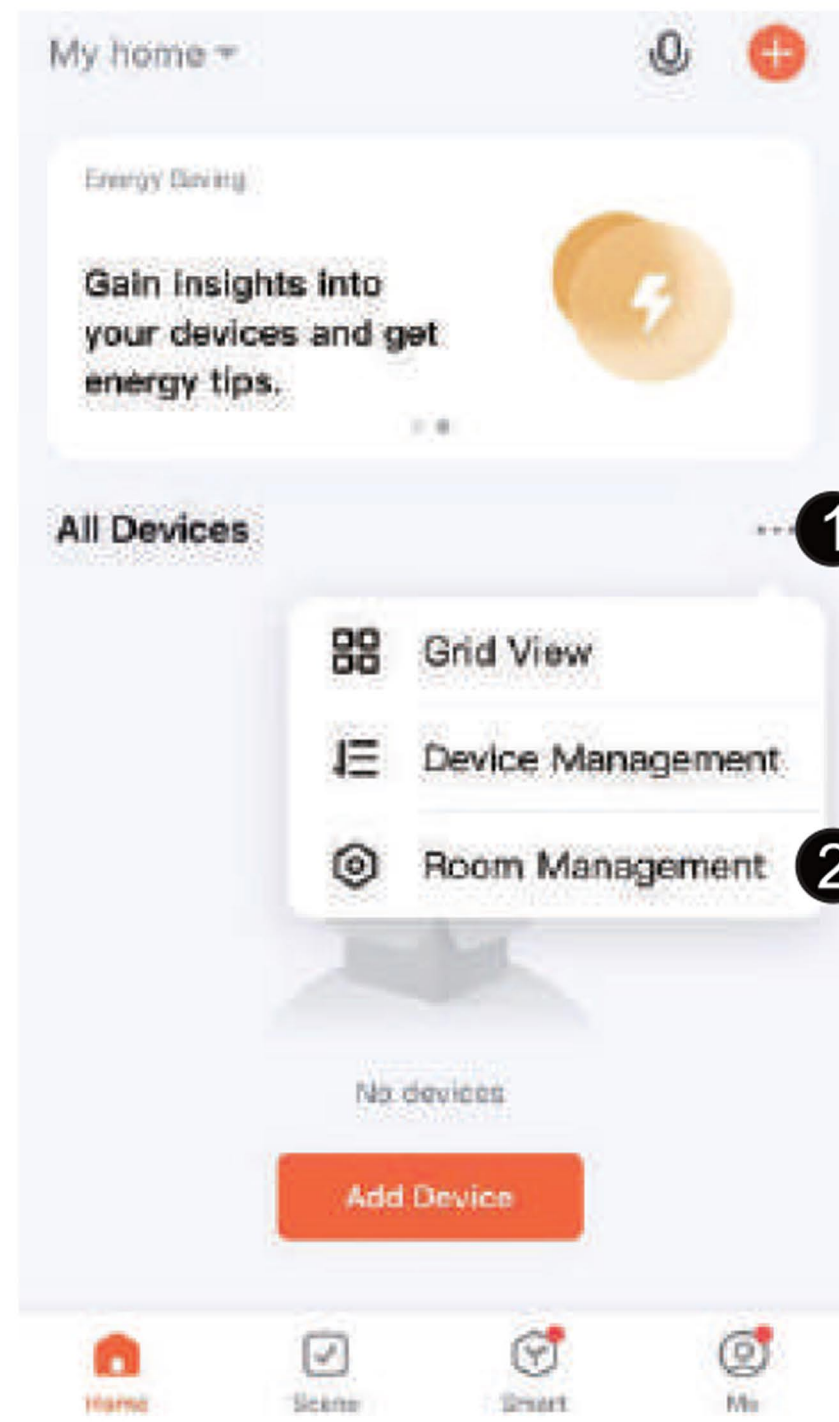

1 Touch "...” symbol.

2 Select Room Management.

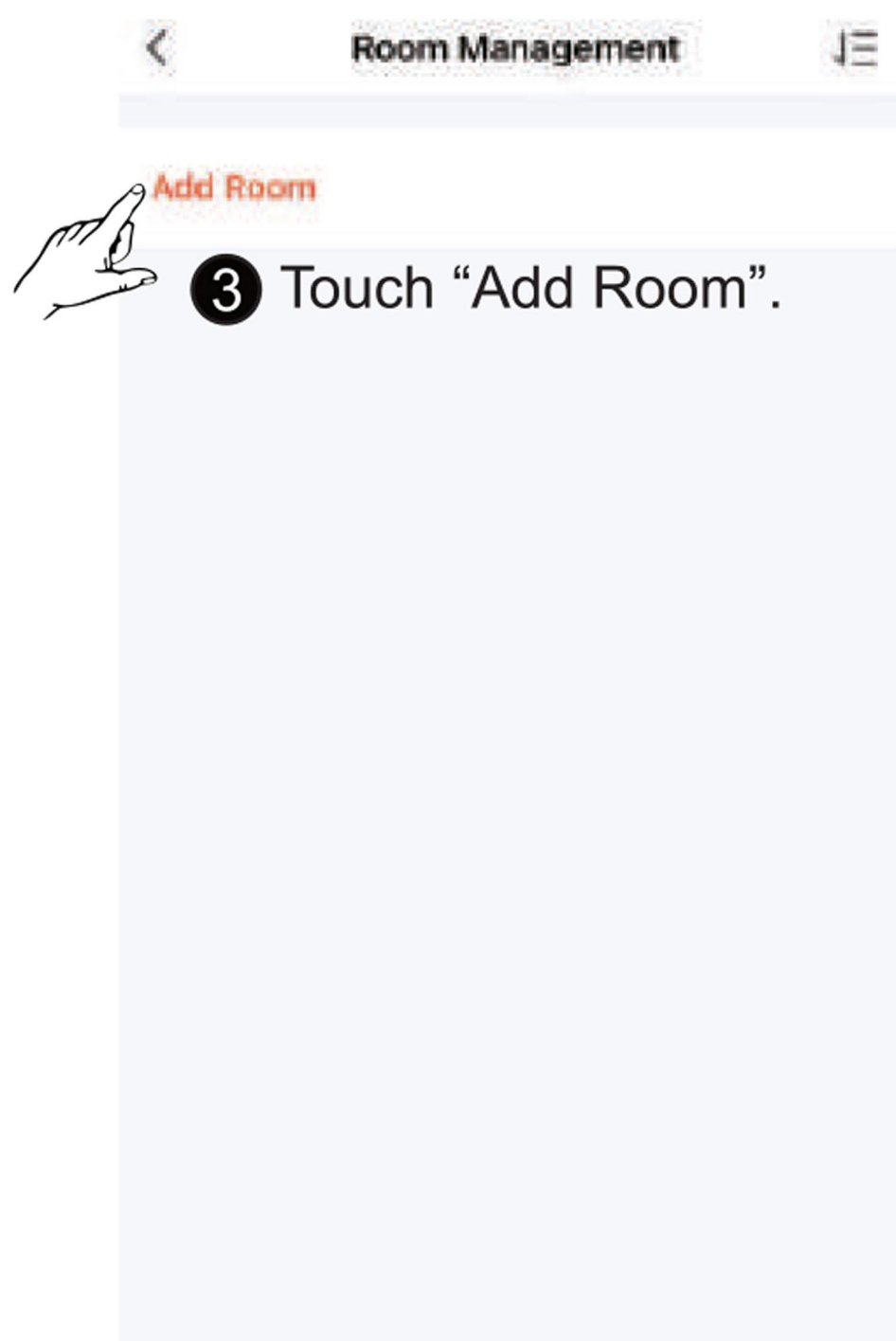

3 Touch "Add Room".

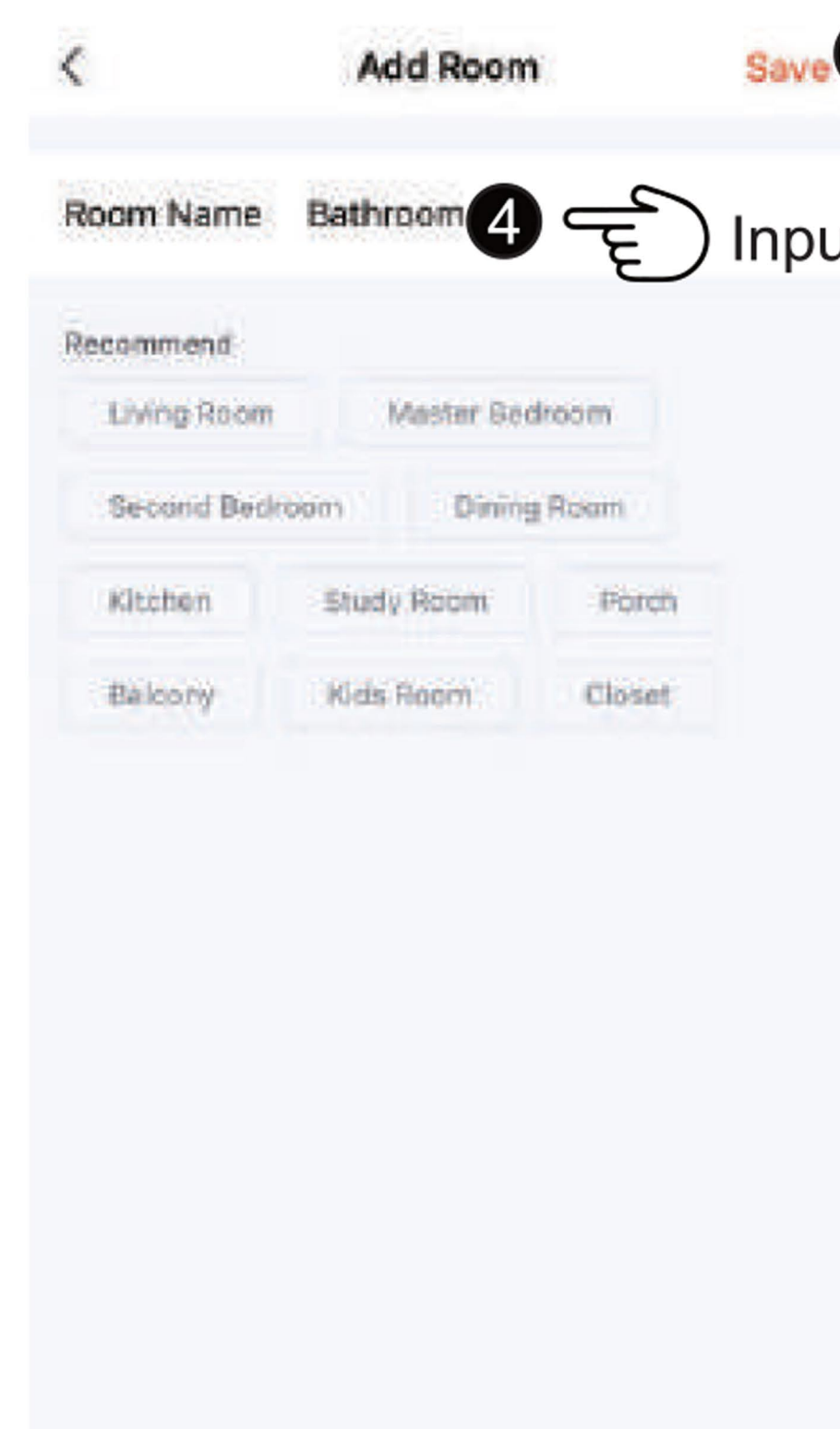
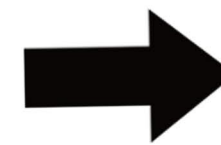

5 Touch "Save" to save the name in the system.

4 Input the name of room.

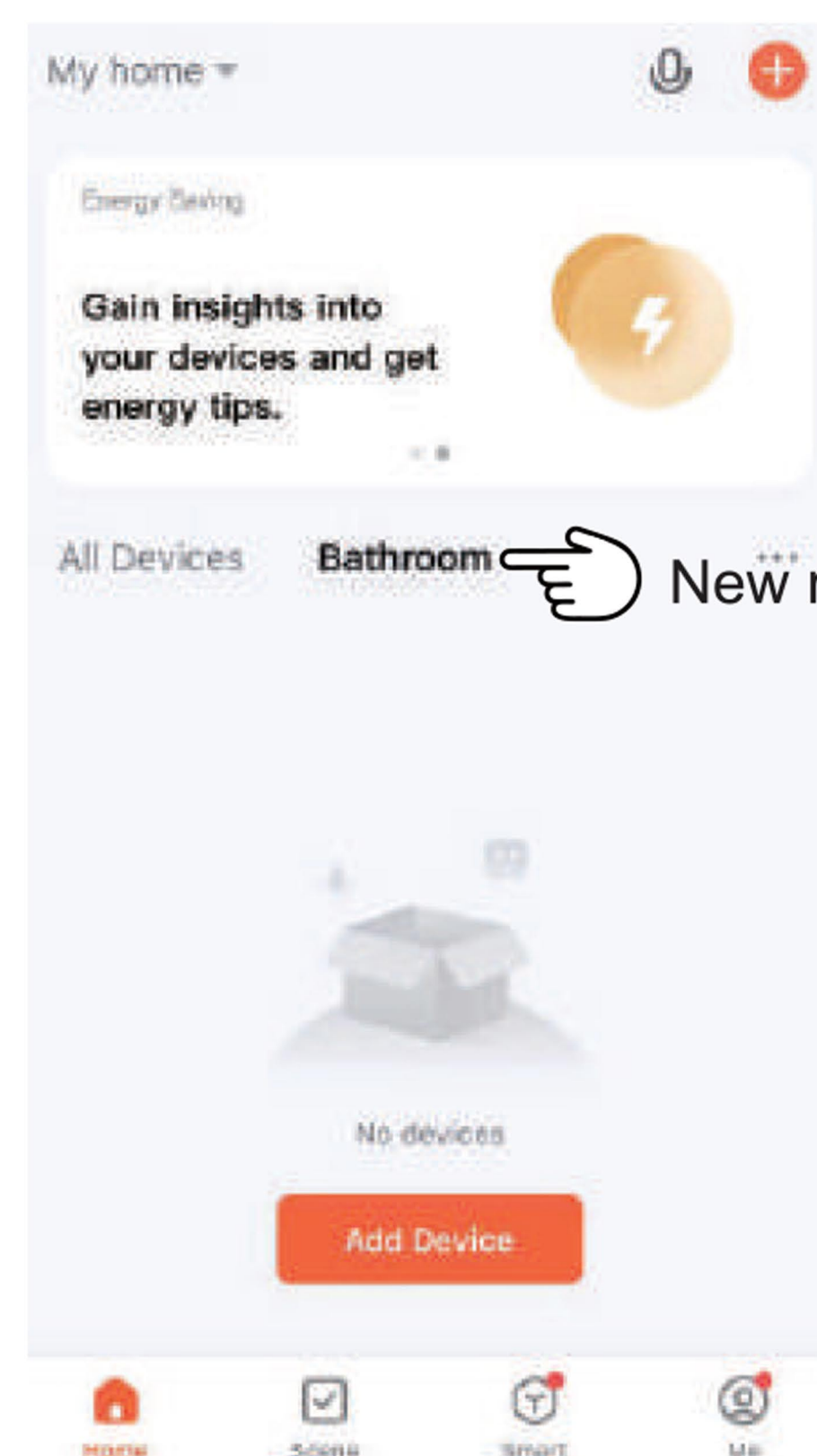

New room added.

How to delete added room.

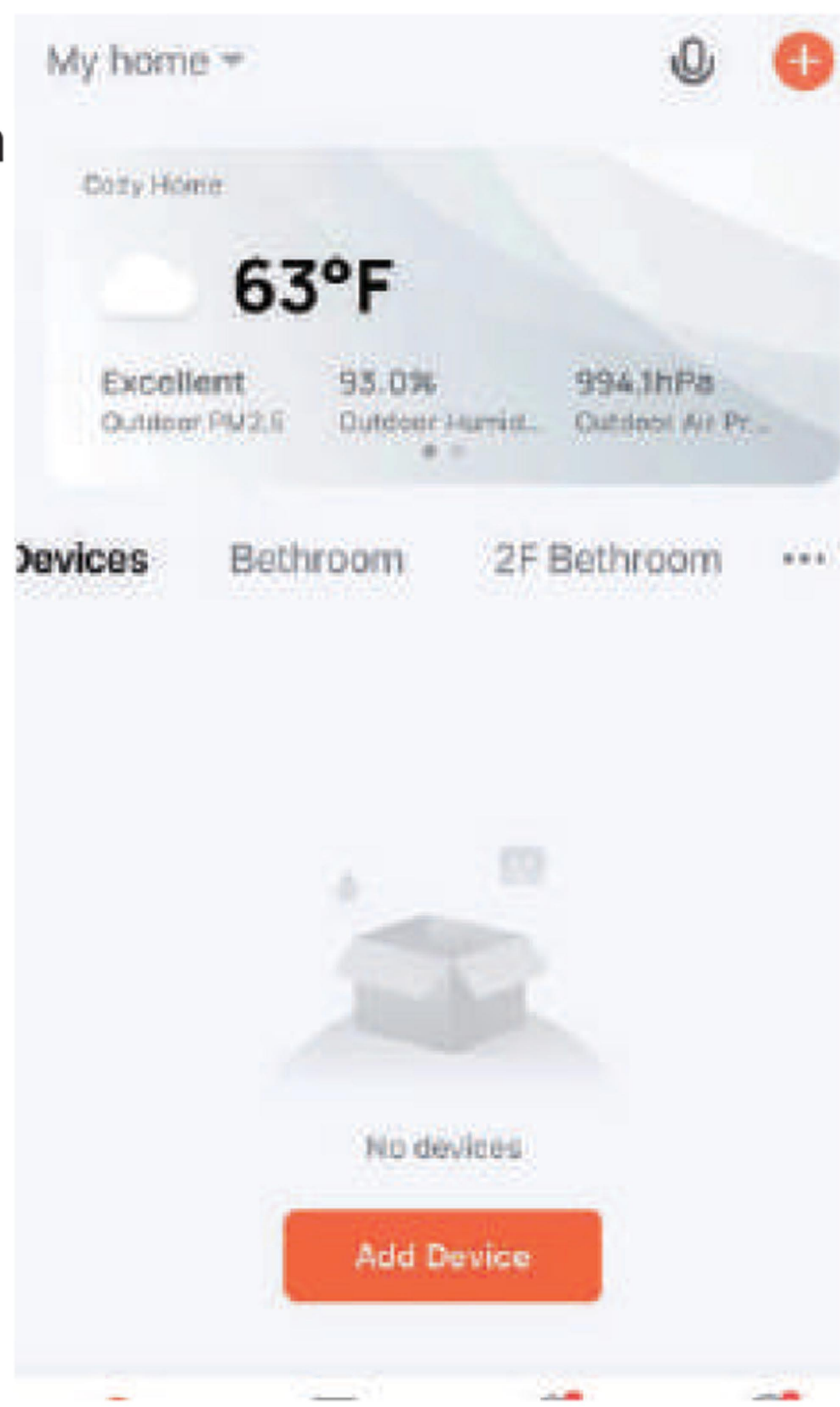
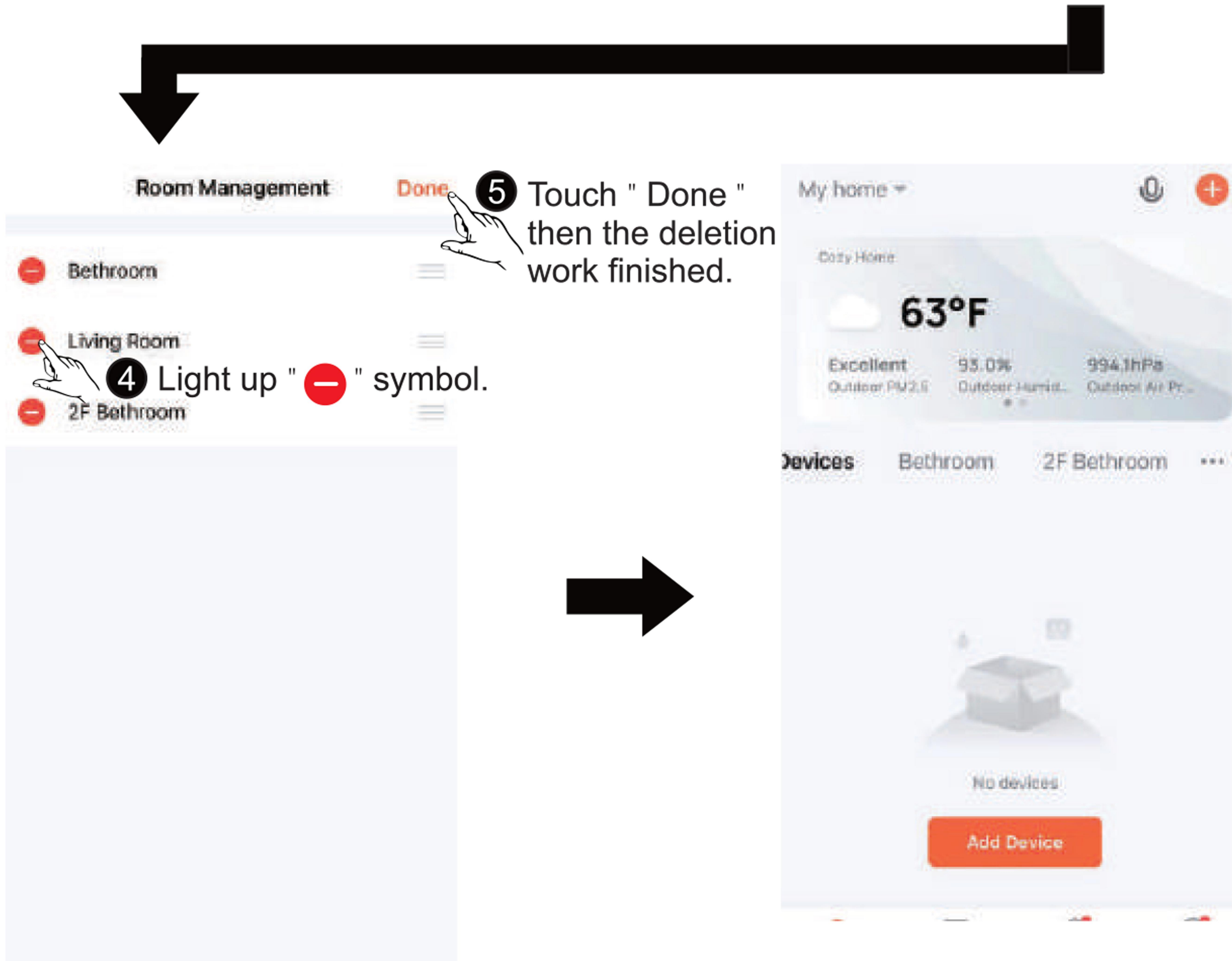
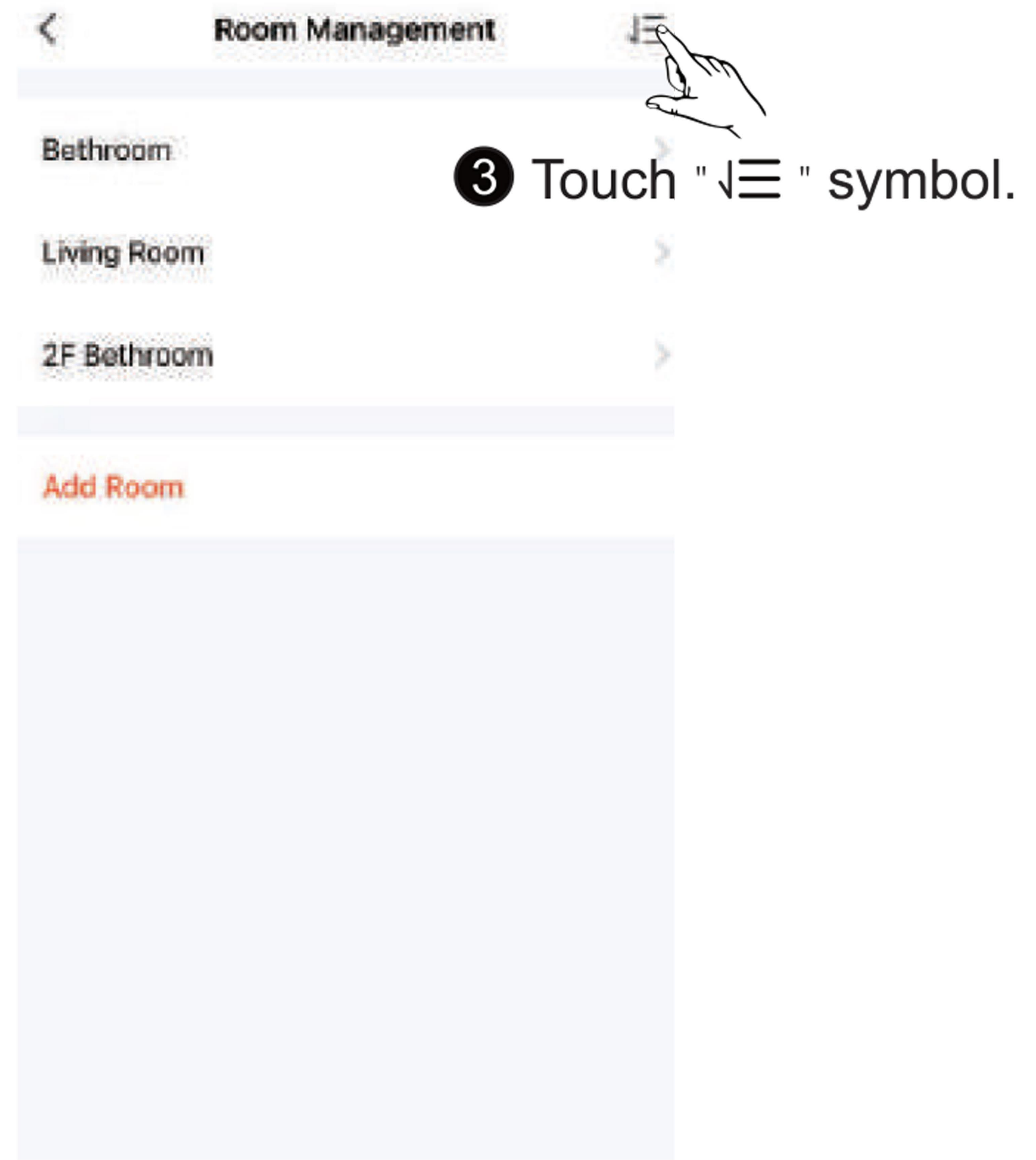
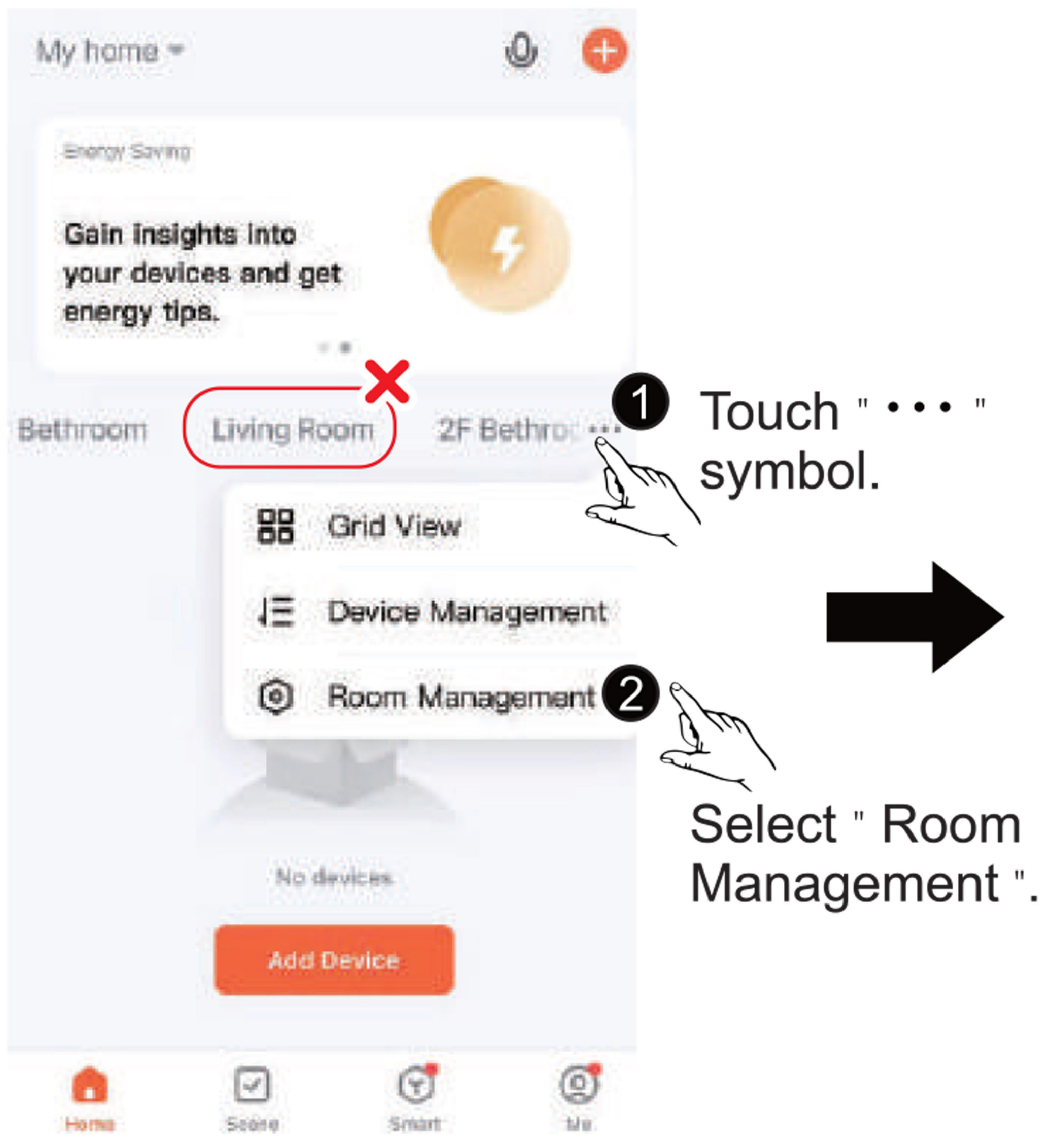

Anit Radiator

www.radiator-co.com

Add devices (Auto Scan)

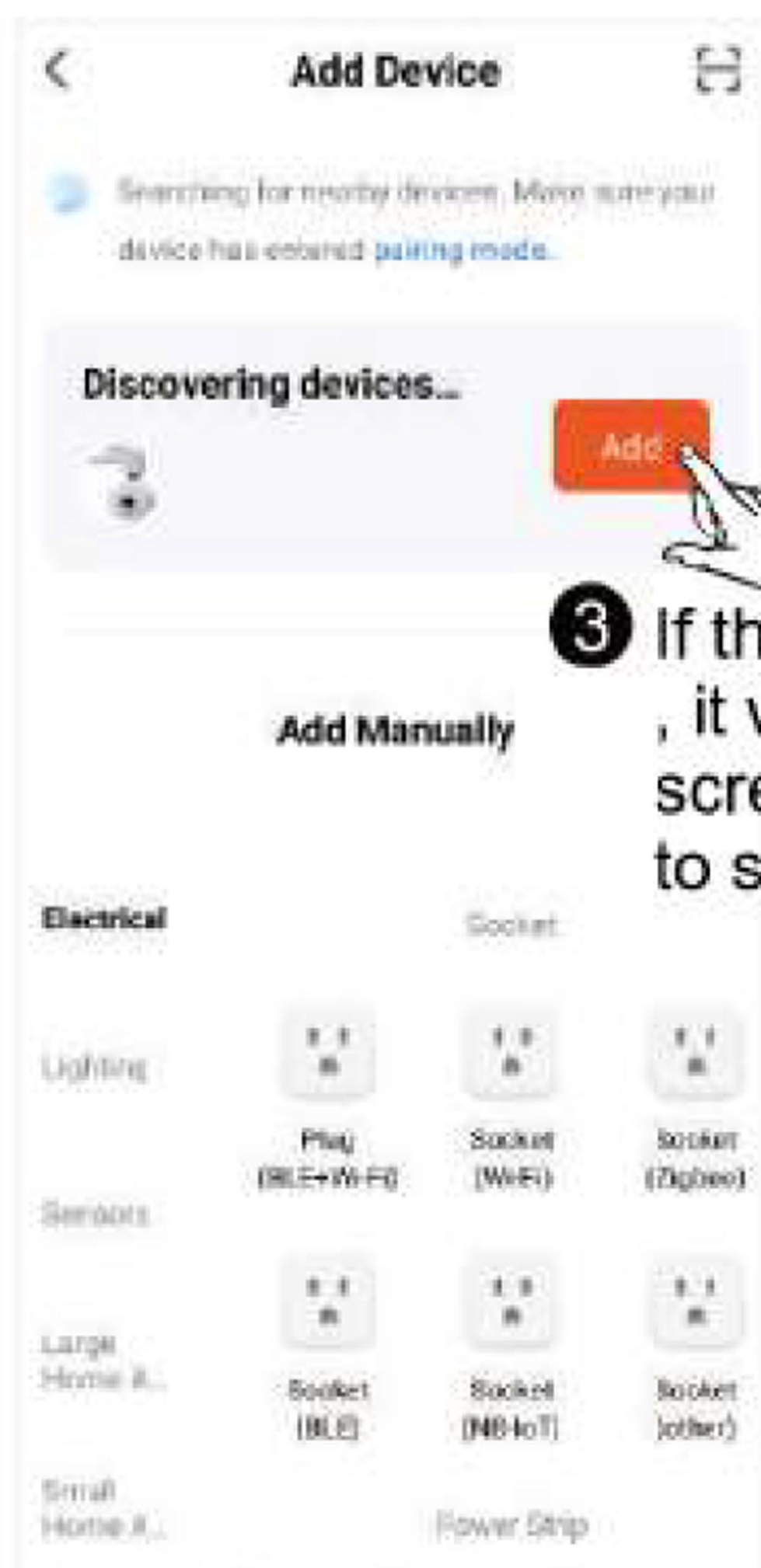
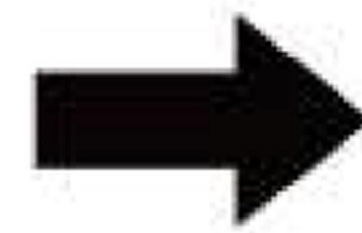
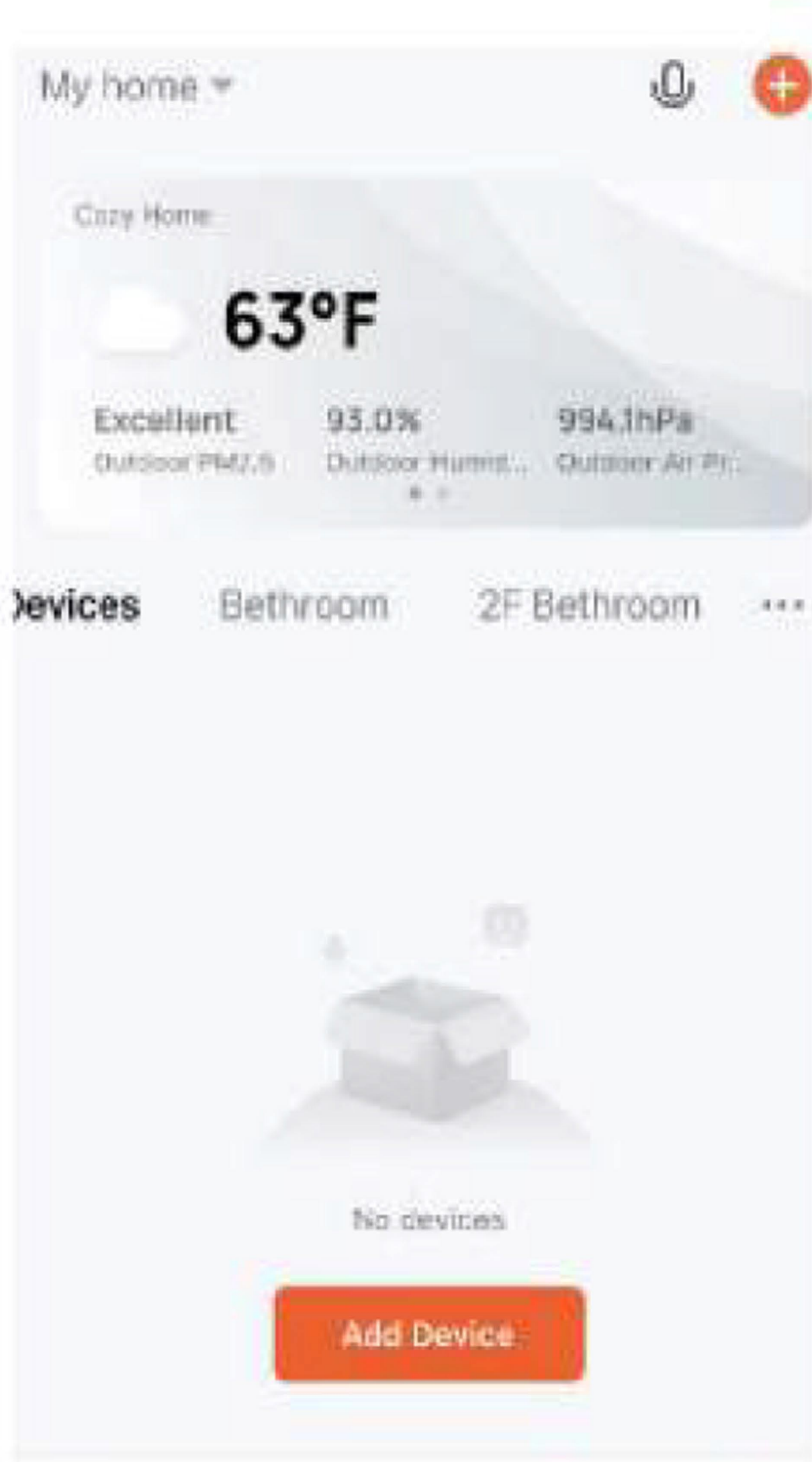

3 If there is any device existed, it would appear on the screen. Just touch "Add" to select it.



4 Select 2.4 GHz Wi-Fi.

5 Select the router you want to use for the connection.

6 Enter its password.

7 Then Touch "Next".

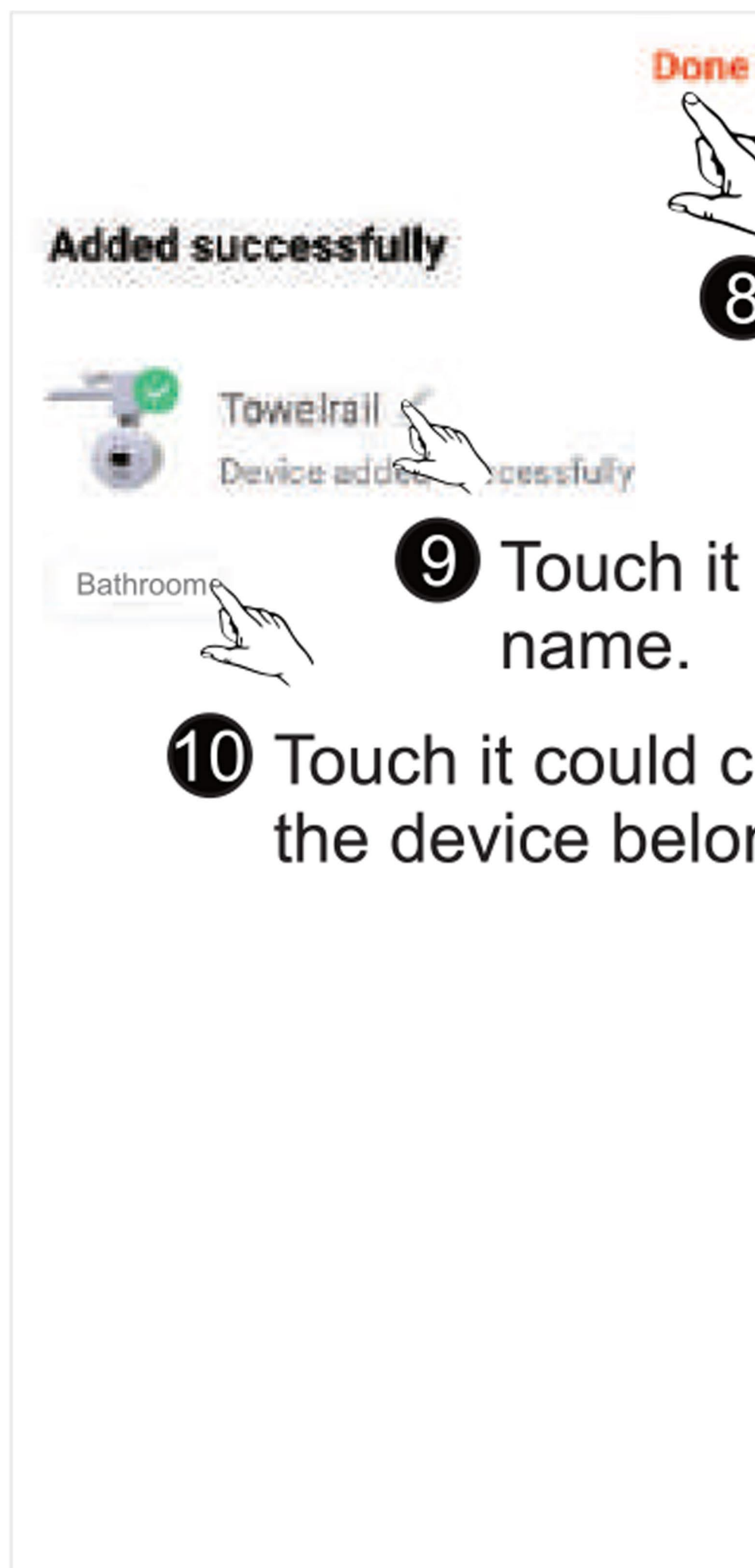

8 Then touch "Done" to finish the job.

9 Touch it could modify devices' name.

10 Touch it could change which room the device belongs to.

Back to primary page

you could find the device you've added to your control list



Touch the device, then you could start a control interface appears.

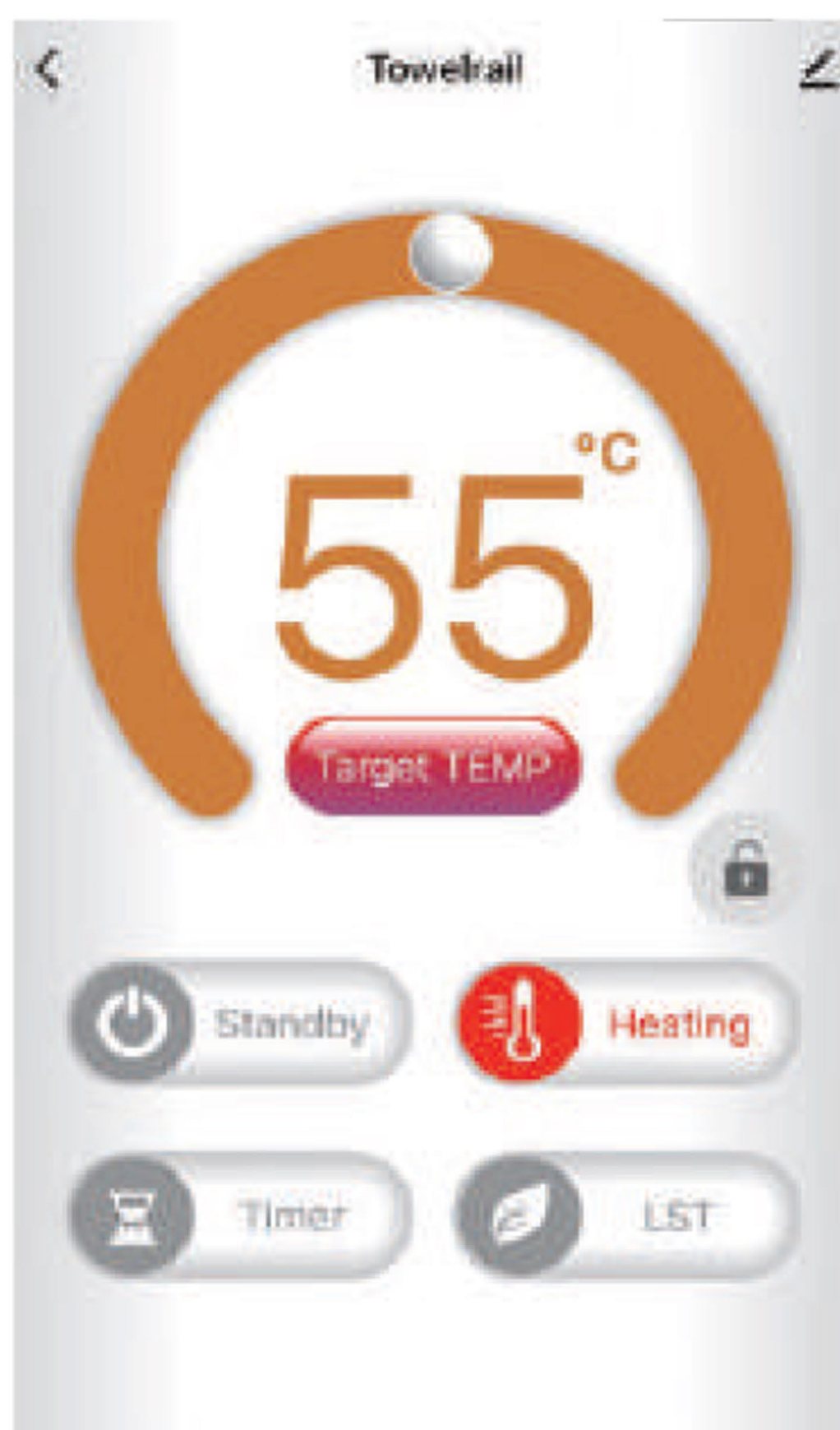

At this time, if you checked the thermostat, you would see the symbol of "Wi-Fi" on its screen.



APPLICATION UI CONCEPT :

Standby

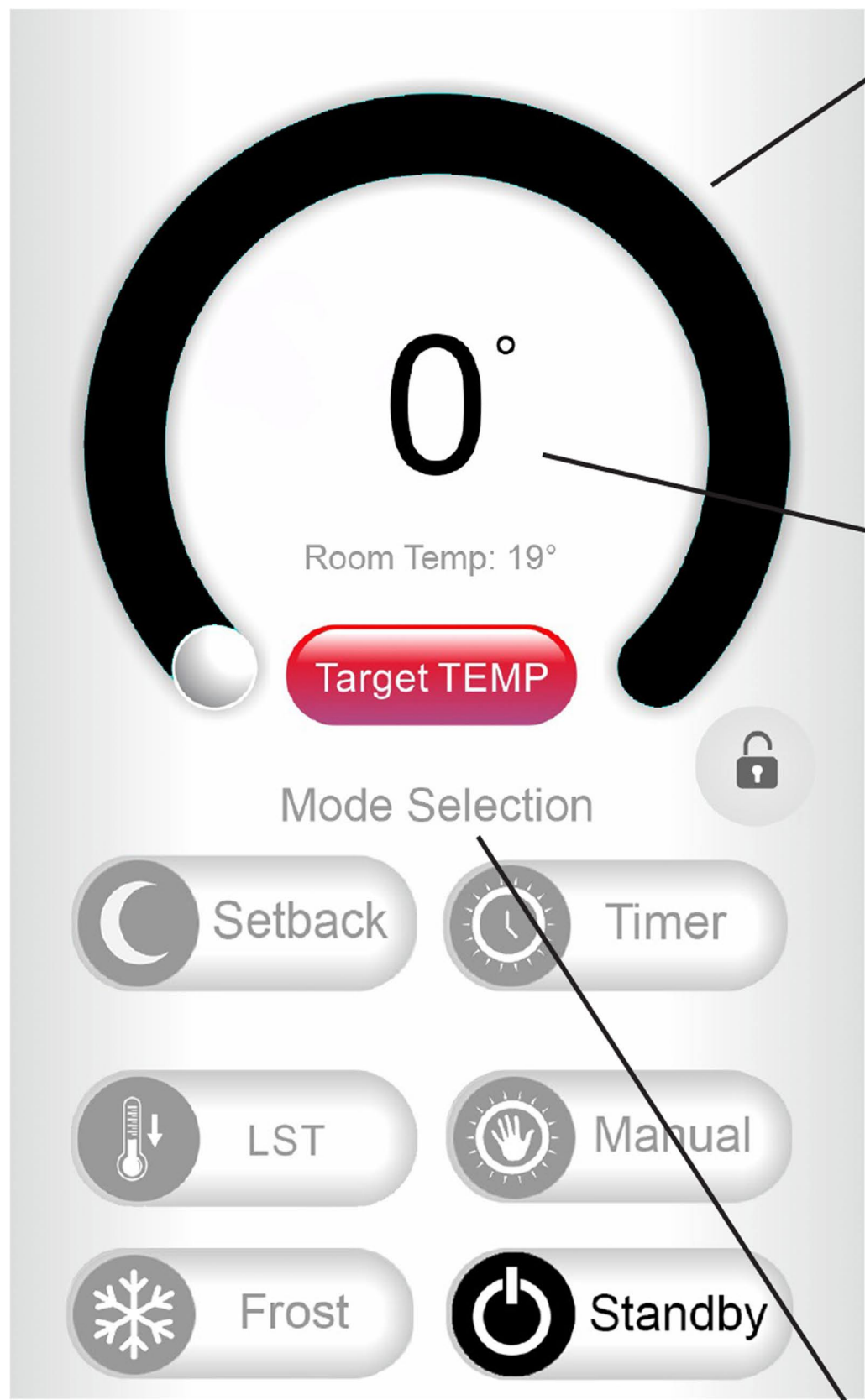

Standby mode, black colour

Temp Fixed Zero Degrees

Standby Mode: Power OFF

Add "mode selection" text to all screens

Manual

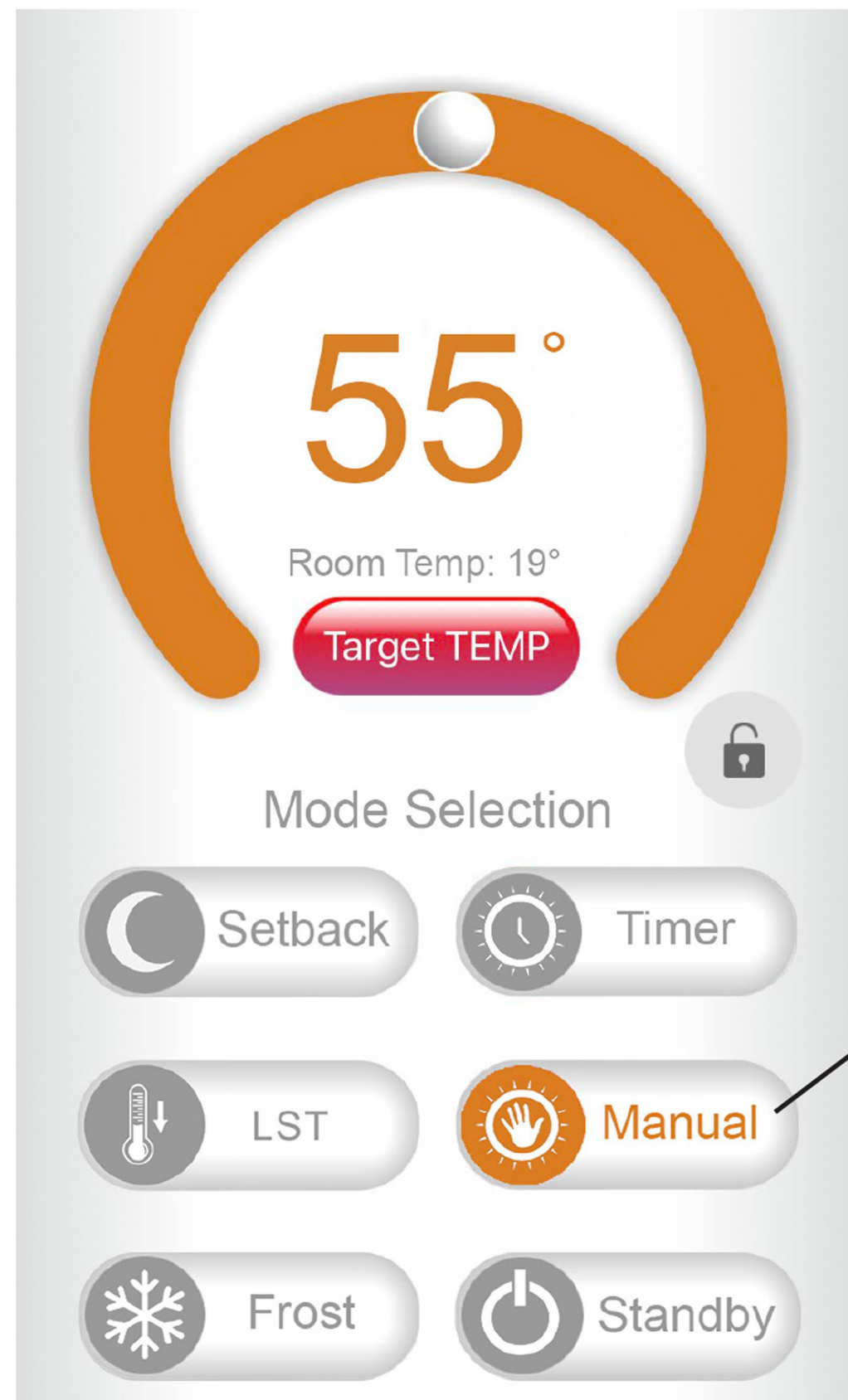

Add "hours" and "minutes" text below timer for clarity

User must press "Set Timing" button to confirm selection

Heating mode change name to Manual mode

Boost

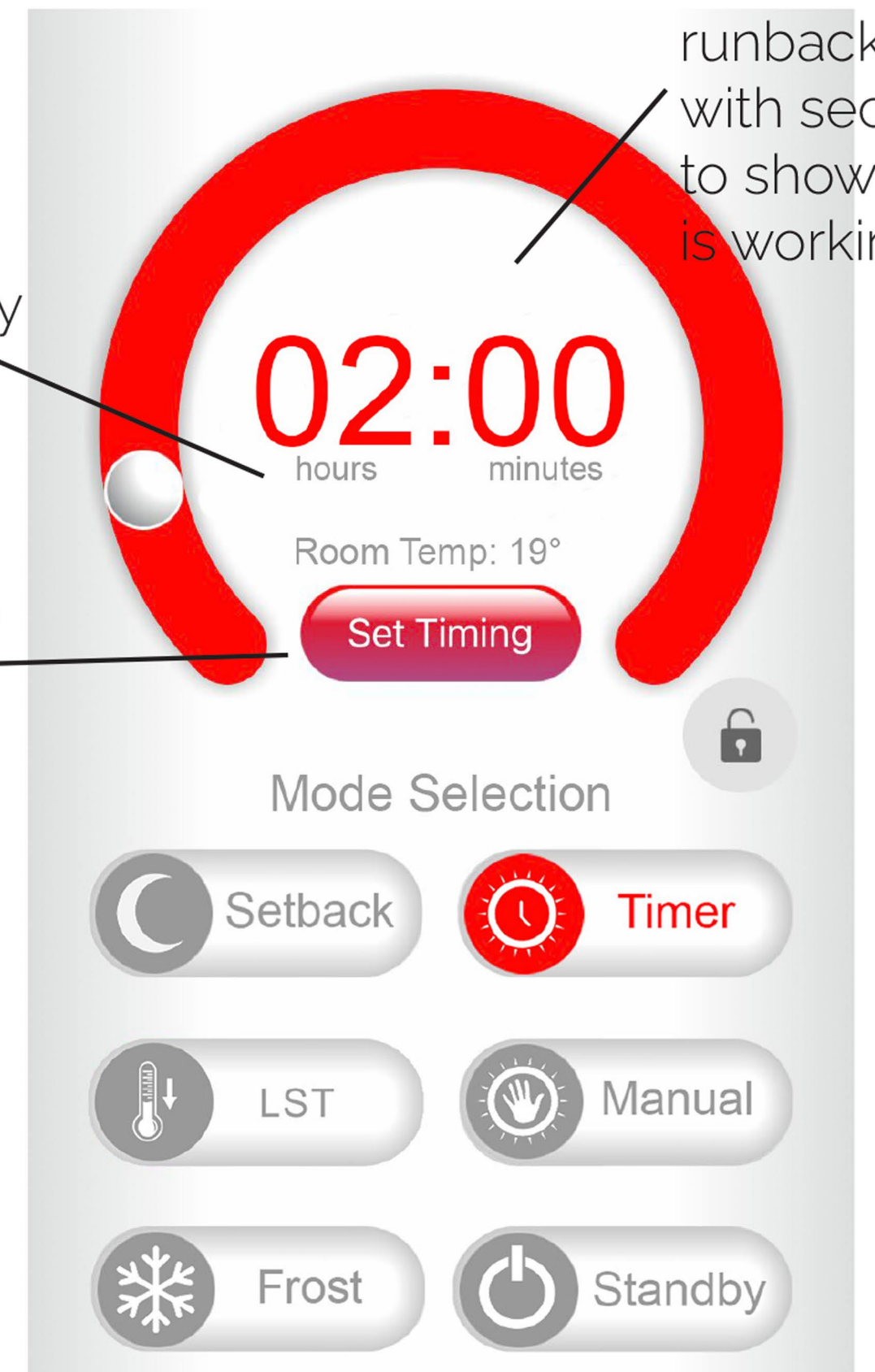

Include runback timer with seconds to show mode is working

LST

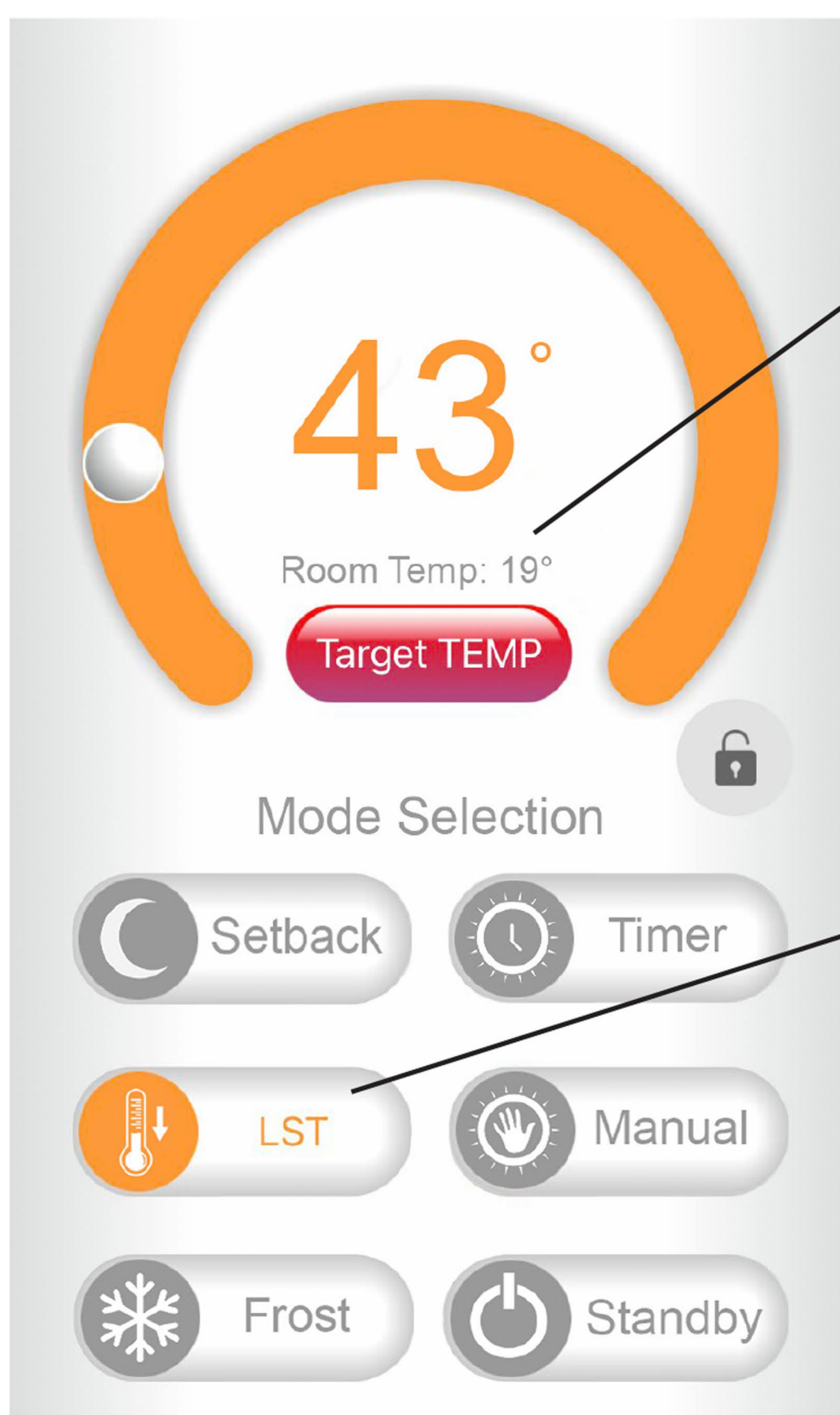

Add "Room Temp" to all screens

LST button flashes every 5 seconds when in LST mode

Setback (New)

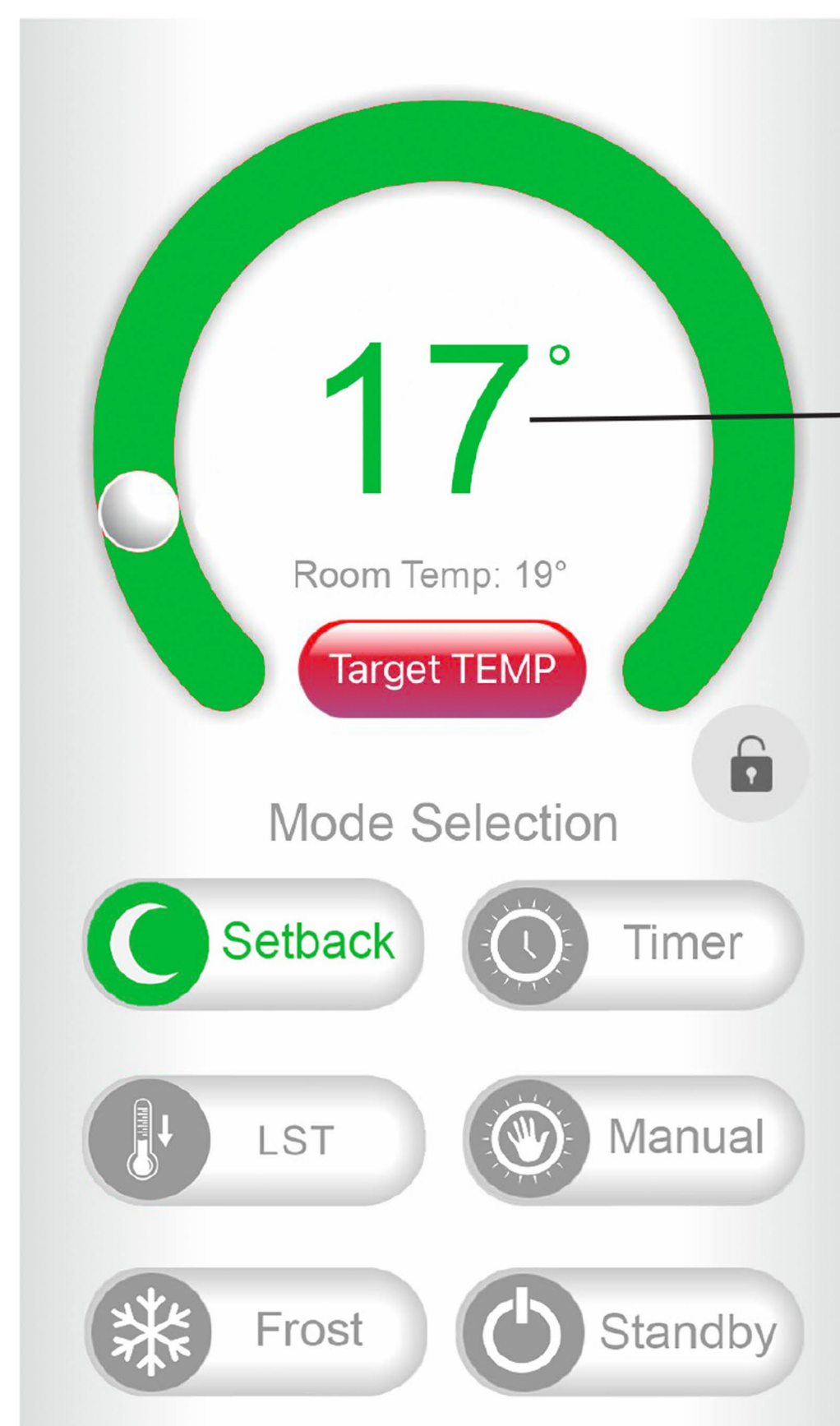

Temp. Fixed at 17 degrees

Temp. Fixed at 7 degrees

Frost (New)

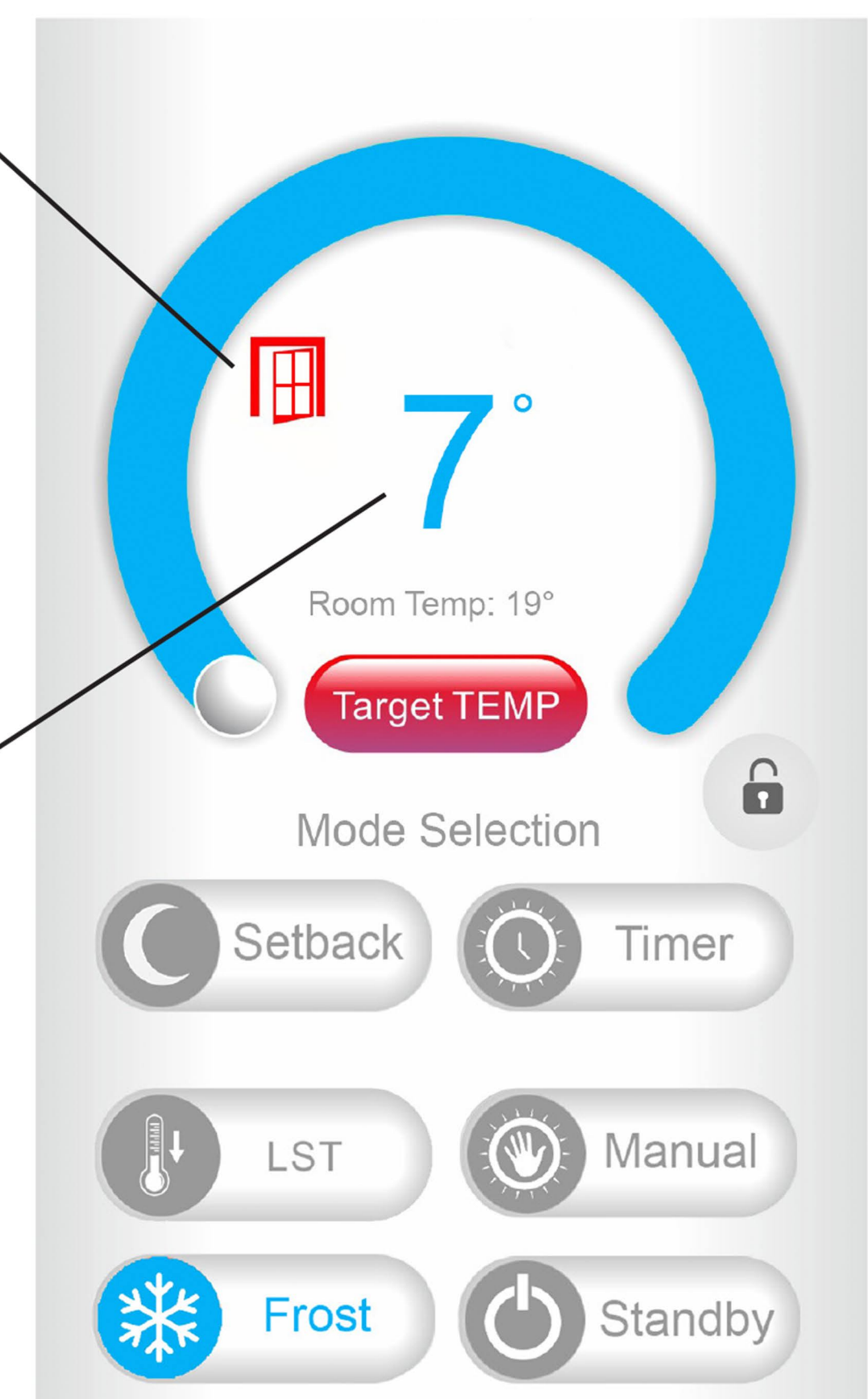

Window Icon

Add Window Sensor to your control list

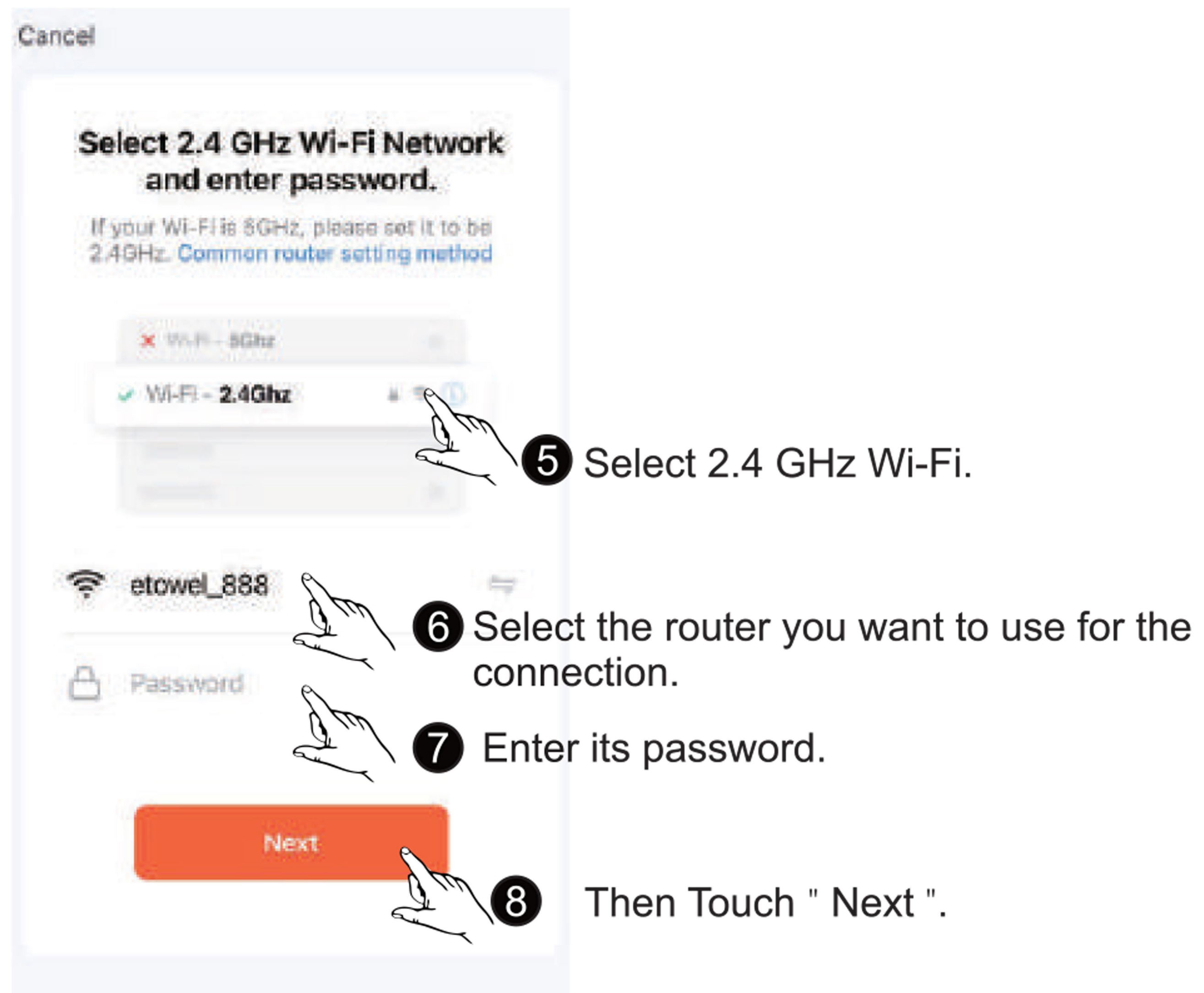
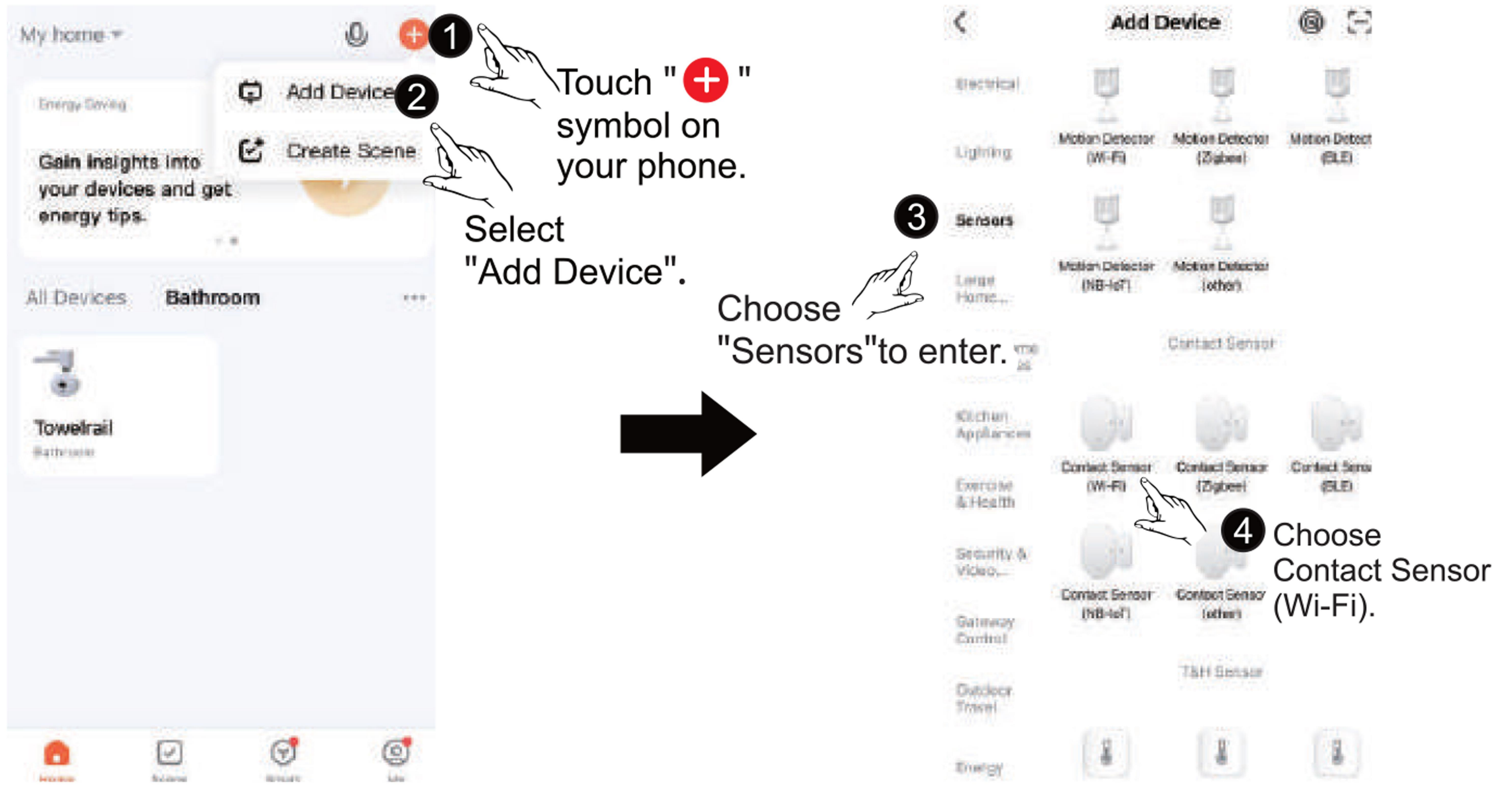

Anit Radiator

www.radiator-co.com

1. Push the top tenon.

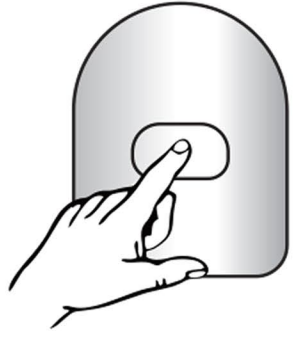

2. Push up to remove casing.

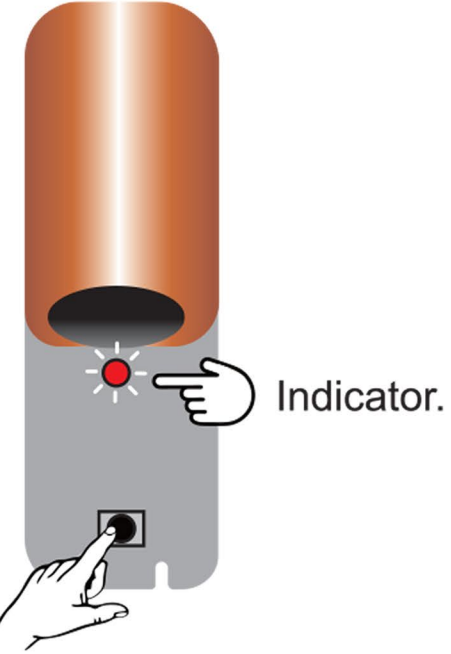
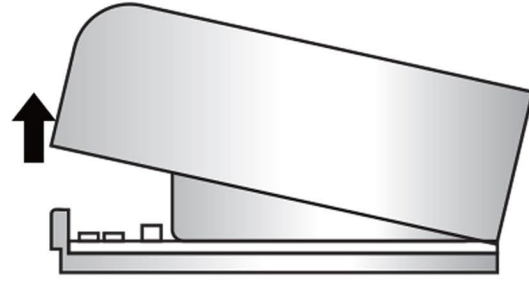

9 Touch the button for 6 seconds.

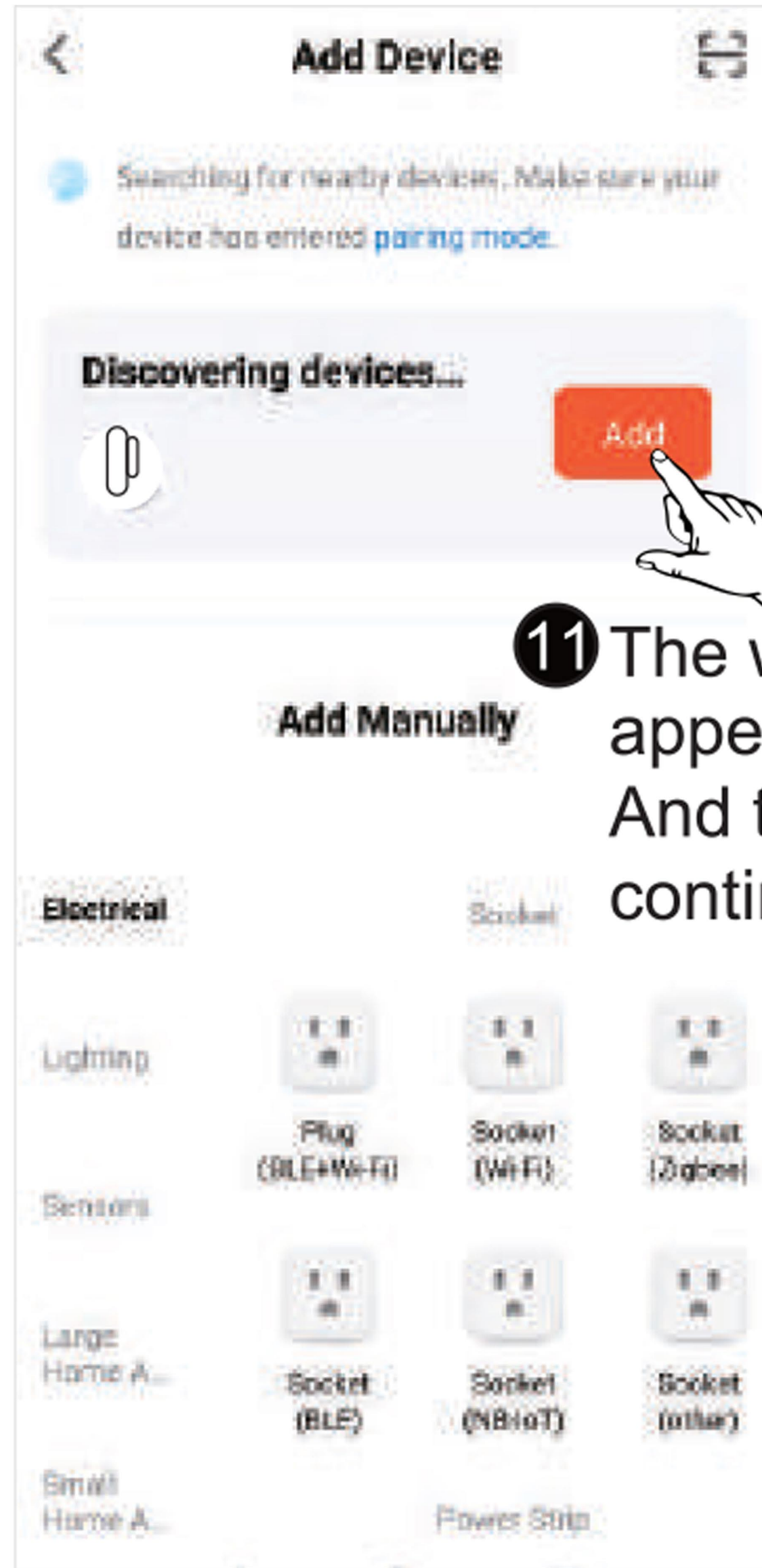
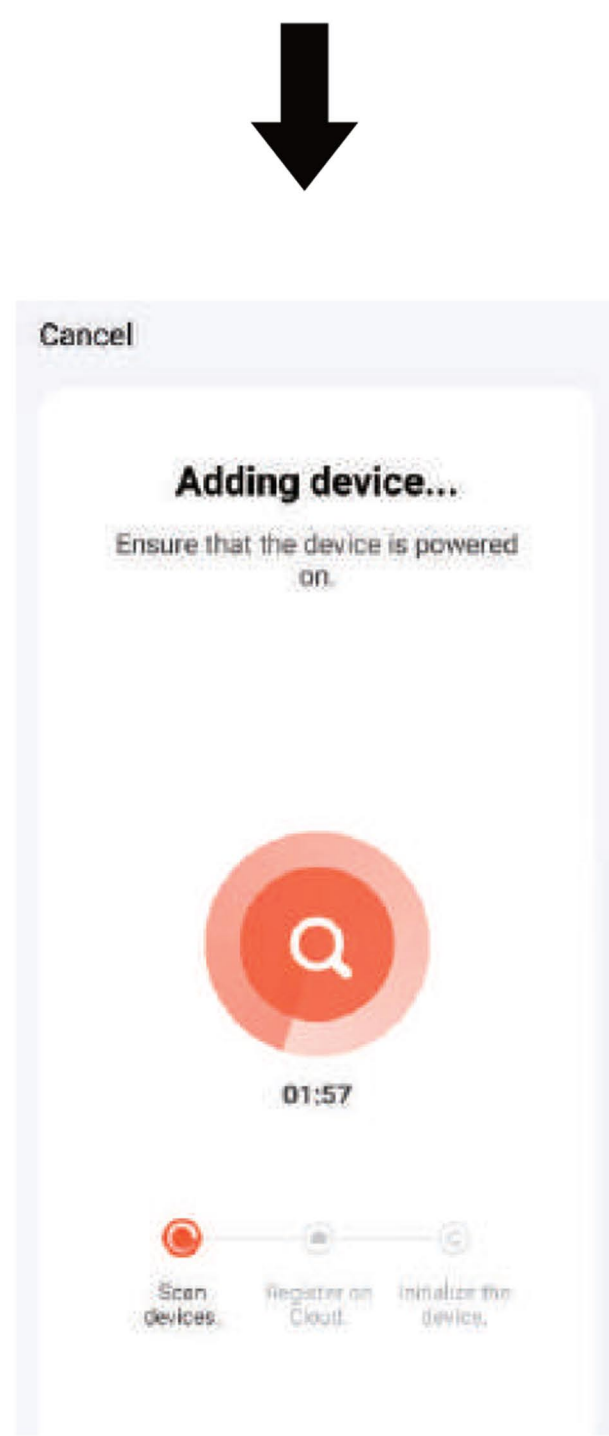

11 The window sensor appears on your list. And touch "Add" to continue.



Indicator is off the sensor has been added to control list.

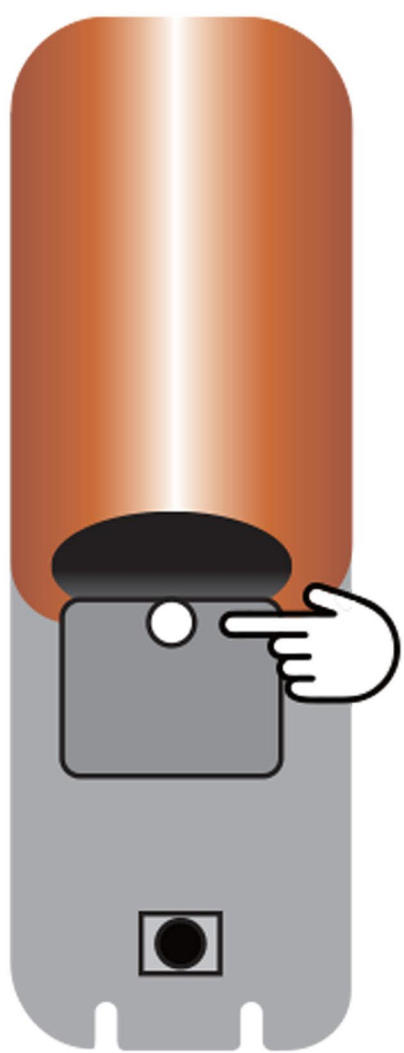

Indicator is off.

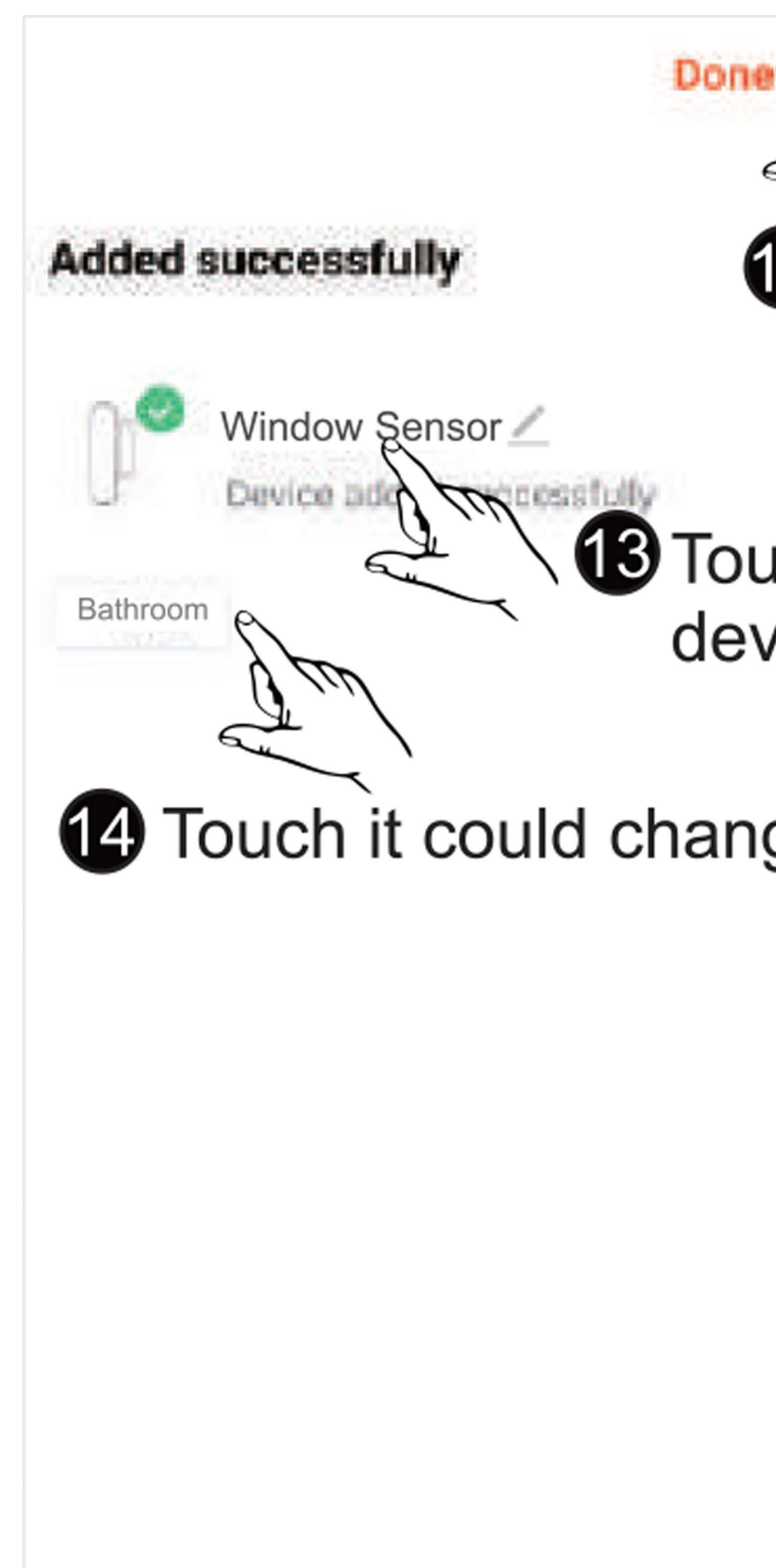
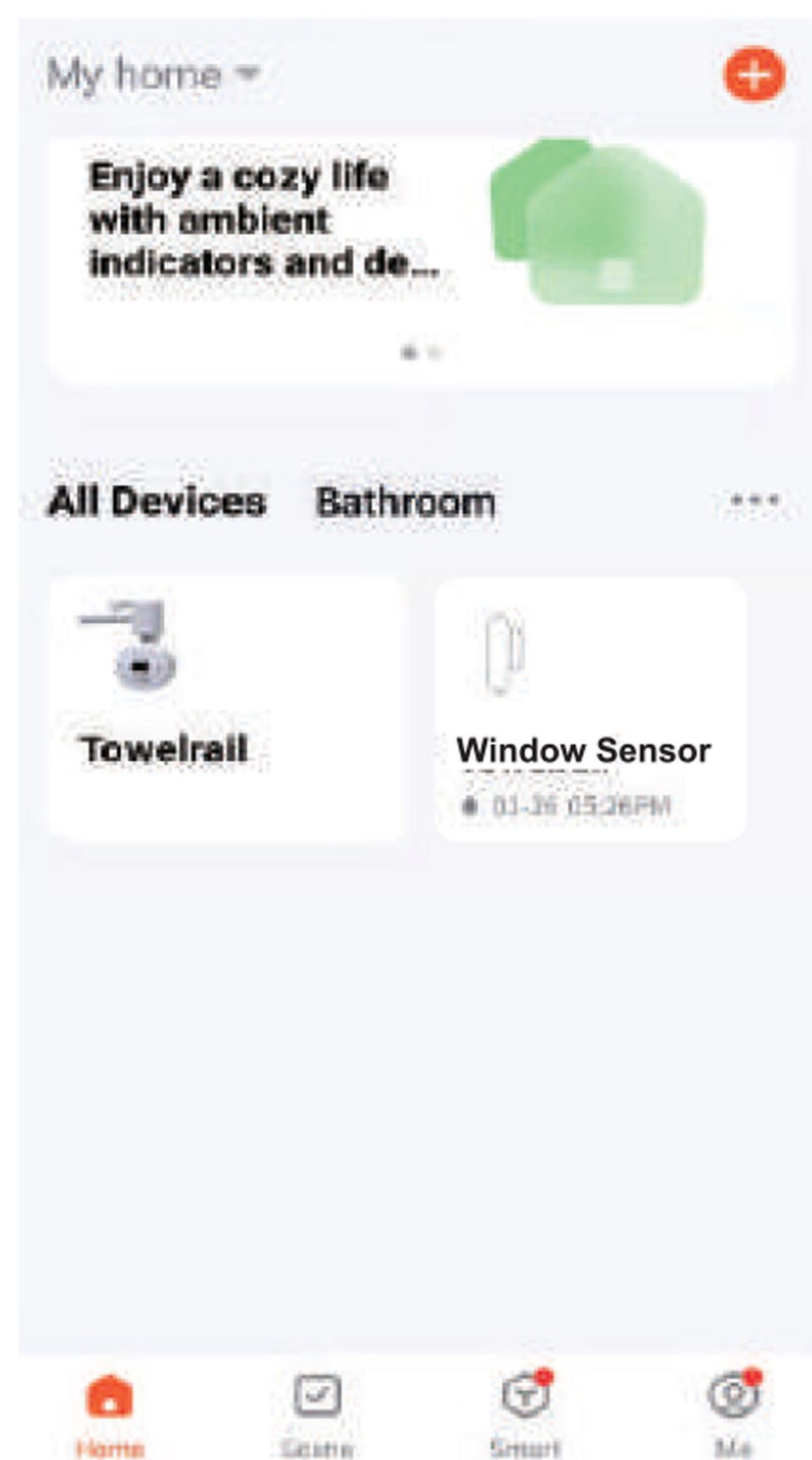
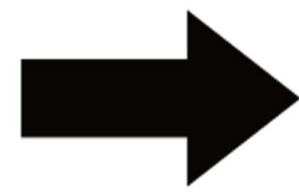

12 Touch "Done" to finish the job.

13 Touch it could modify devices' name.

14 Touch it could change its installed room.

GUARANTEE:

Anit Industrial Group offer :

- * **2 Years** Guarantee on Heating Element.
- * **10 Years** Guarantee on the Towel Rail .

This warranty only covers the model of electric Towel Rail on the valid invoice.

The guarantee is valid against any manufacturing and operating defect for the normal and domestic use of this product, for a period of 24 months as from the purchase date shown on the invoice.

This warranty DOES NOT COVER :

Incorrect installation, maintenance, cleaning or conserving the device, and neither does it cover failures and faults due to force majeure, chemical agents or atmospheric phenomena, incorrect use of the device, the purchaser's faulty electrical installations, transporting the device or problems caused by the device being handled or repaired by persons not authorised by Anit Industrial Group.

The manufacturer declines all responsibility for any operations effected on the appliance without respecting the instructions and the safety notices below:

Safety Notice:

1. Always Connect the device to the grounded installation (Socket with earth pin).
2. You are allowed to only use Switched Fused Spur for Towel Rail at bathroom .
3. Do not use electricity extensions
4. Do not wash the Electric Towel Rail with water.
5. Use dry cloth to clean the Towel Rail surface.
6. Do not use washing liquid to clean the Towel Rail or the control unit.
7. Do not apply pressure on the temperature control unit and do not try to open it.
8. Do not open the air bleeding valve unless by a reliable technician during the installation and only at the first time . (follow the structure step 8 at the installation guide)
9. Do not Repeat the air discharge operation as it will reduces the level of the liquid inside the Towel rail and reduces the overall efficiency of the product.

- I am Familiar with the rules of installation and operation.
- I agree with the manufacturer's warranty.
- There are no complaints about the appearance and configuration of the product.

Date:

Customer's Signature:

Serial Number :

Installation Date :

Guarantee valid up to:

Customer's Detail:

Name and Family:

Mobile Phone :

Address :

Technician Detail :

Date:

Signature: